In Three Parts—20 Pages.
PART I—TELEGRAPH SHEET—8 PAGES

The Times
1781 1914 LOS ANGELES

Liberty Under Law—Equal Rights—True Industrial Freedom

MONDAY MORNING — DECEMBER 7, 1914

PRICE 2½ CENTS { Delivered to Subscribers | Yearly, $9; Monthly, 75 Cents, postpaid. On Streets, Stands and Trains, 5 Cents.

Desperate.

NACO CITIZENS APPEAL TO END REIGN OF TERROR.

"For God's Sake Help Us," Message to Senators Ashurst and Smith.

Not a House in the Town but has been Perforated by Bullets, Five People Killed and Forty-two Wounded. Gutierrez, Villa and Zapata Formally Occupy Capitol Section of Mexico City.

[BY A. P. NIGHT WIRE.]

NACO (Ariz.) Dec. 6.—Citizens of Naco today sent out another appeal for protection from the Mexican fire from the siege of Naco, Sonora, just across the line, which has killed five and wounded forty-two persons on the Arizona side during the past two months.

Telegrams concluding "For God's sake help us," were addressed to Arizona's two United States Senators, Henry F. Ashurst and Marcus A. Smith at Washington and to United States Senators, Albert B. Fall of New Mexico and William A. Smith of Arizona.

A bill for the Senate that will automatically close ports on the Mexican border, whenever they become the scene of battle, is asked.

The telegrams were signed by O. Hamilton as chairman of a citizens' meeting called to devise some method of securing protection from the Mexican bullets and shells.

Gen. Maytorena's Villa forces laid siege to Naco, where Gen. Hill with Carranza troops are entrenched, Saturday of October, persons on the American side have been struck by fire from the Mexican side with guns. Of the forty-seven killed and wounded, eighteen were Americans and twenty-nine Mexicans. Fourteen of those were soldiers in the United States patrol.

TROOPS REINFORCED.

Federal troops were reinforced during the siege and the commander, Col. C. A. P. Hatfield, is here to take command. Gen. Hill retires today and he is succeeded in the command by Col. Calloway of the Ninth U. S. Infantry.

Senator Ashurst reads: "Having appealed to Washington in vain for some relief, the citizens of Naco now come to you and ask you to help us. For two months Mexican factions have been fighting for possession of Naco, Sonora, which has been strongly fortified by almost impregnable trenches surrounding the town with the international line as a base. Mexican factions have deliberately used the border towns as a means of retreat without considering how many American lives were sacrificed. It made no difference to them as long as they could get munitions and supplies.

"There is no safety in the streets day or night and very little in the houses. We suggest you introduce a bill providing for automatically closing Mexican border ports when they become the battleground for foreign factions, securing immediate passage if possible. Five have been killed and forty-two wounded and the end is not yet. For God's sake help us."

C. W. BRANDON, Chairman.

FEAR TO HOLD INQUEST.

Friday Coroner E. A. Folsom wired Gov. George W. P. Hunt refusing to longer summon jurymen to hold inquests over those killed by the Mexican fire because of the danger, and also asking the Governor to again appeal to the State Department at Washington for protection. Gov. Hunt replied that he was asking the government for aid and promising that he would urgently press the matter.

A previous appeal for protection was made to the State Department by Gov. Hunt. Shortly afterward a band of cowboys offered their services to the Governor and pledged themselves to keep the Mexicans out of range of the border if the Federal troops were withdrawn and they were

(Continued on Fourth Page.)

WORLD'S NEWS IN TODAY'S TIMES.

SYNOPSIZED, CLASSIFIED AND INDEXED.

Foremost Events of Yesterday: (1) Germans Occupy Lodz, Poland. (2) People of Naco Appeal for Relief. (3) Congress' Programme Announced. (4) Rockefeller Foundation to Spend Million. (5) Developments in Hyde Murder. (6) Turkish Cruiser Hits Mine. (7) Suffragette Released at San Diego.

INDEX.

Germans Occupy Lodz.
Servians Routs Germans.
Naco Are Enraged.
Boy Advertisements.
Obituaries Died: Death Record.

Fashions for the Lady's Trunks.
Jewish and Catholic, Same.
Sunday Churches Yesterday.
Editorials: Pen Points.
Messages of Mourning.
Visitors from Southland Counties.
Polo Cook Play Offered.

Today is for San Diego.
Canadian Athletes Fall in War.
Sporting News.
Theaters This Week.

SUMMARY.

WEATHER. Partly cloudy. Wind at 5 a. m.: velocity, 7 miles. Temperature: highest, 60 deg.; lowest, 46 deg. Forecast: Generally fair. For detailed weather report see last page.

SUICIDE. After living eleven years with a broken neck, six years of that time paralyzed, a well-known Los Angeles worker died of an ordinary overdose.

Two men were found here and belonging to the body of a general figure in a sensational bribery white slave case, were seized and examined for evidence.

A Chicago woman was fatally injured and eleven others left senseless in the wreck of "Jersey" busses. Two of the victims died after the accidents.

The local stock exchange will open after a suspension of four months, with a feeling in restored confidence.

Bishop Conaty of the First Methodist Episcopal church predicted early conversion of the Roman Catholic and Episcopalian.

The largest crowd that ever attended a church event present, the Elks memorial services for their dead brothers.

The establishment of a branch hydrographic office here was recommended to guard the coast, now a

CALIFORNIA. Pasadena is to be the Mecca for European pleasure seekers.

Imperial Valley hears that money is being extorted from cotton growers by Mexicans.

PACIFIC SLOPE. American Mining Congress meets at Phoenix today to discuss compulsory arbitration.

Mystery of the death of little girl in Sacramento church is still unraveled.

GENERAL EASTERN. Bomb explosion in New York causes four deaths.

A vessel supposed to be a man of war is reported ashore in a terrific storm off the Virginia capes.

WASHINGTON. Congress convenes today and will be in session until March 4 on supply bills, and will incidentally take up the question of relief for the cotton situation.

State Department is considering validity of Arizona's 80 per cent. anti-alien law.

MEXICO. The forces of Villa and Zapata, together with Gutierrez, have occupied the Capitol portion of Mexico City.

The people of Naco have addressed a strong appeal to their United States Senators to be relieved of the intolerable situation in that city, where five have been killed and forty-two wounded by the attacking Mexicans.

THE GREAT WAR. The situation to date: Berlin officially announces the capture of Lodz, Poland.

The Germans are compelled to evacuate a key position in France on account of the effectiveness of the French artillery fire.

It is stated Roumania has decided to enter the war on the side of the allies.

A Turkish cruiser is reported to have been badly damaged by a mine.

COMMENT ON THE SITUATION.

The reported capture of Lodz by the Germans yesterday indicates a considerable victory for their arms in the fighting in Poland. Lodz is the second city of that division of territory and has been the scene of fierce fighting for weeks. The announcement that Roumania has decided to enter the war on the side of the allies put another phase to the situation in the Balkans, and it has been said that similar action by Bulgaria may be expected. Fierce fighting in Flanders and an advance by the British is reported.

Readers will bear in mind, in connection with the sensitive subject of the war news, that the various dispatches are each captioned in accordance with their text, as nearly as may be. These headlines are written in such manner as clearly and truly express the origin, character, nature and trend of the dispatches they head. The Times (which holds itself responsible for the proper display of the news of the war news) aims to be impartial, and has no fixed bearings.

STOP FISHING IN SCOTLAND.

Order of British War Office Causes Consternation Among Poor.

[BY ATLANTIC CABLE AND A. P.]

LONDON, Dec. 6.—An order issued by the Admiralty that the whole fishing fleet in the Firth of Forth, Scotland, cease operations has been received with consternation by a thousand fishermen who face ruin. The population is also excited, as the people believe the prices of fish will advance beyond the reach of the poor, whose principal food is fish. The Firth probably will be closed to fishing until the end of the war.

Noble.

HAS MILLIONS FOR RELIEF.

ROCKEFELLER FOUNDATION EXPLAINS WHAT IT IS DOING.

One Steamer Loaded with Food for Belgians has Already Reached Europe and Two More are Now Taking on Cargo—Poor of New York Also Remembered.

[BY A. P. NIGHT WIRE.]

NEW YORK, Dec. 6.—The Rockefeller Foundation already has spent about $1,000,000 for the relief of the starving population of Belgium. The foundation further "is ready to spend millions of dollars, if necessary, in this direction."

This announcement is contained in a statement detailing the activities of the foundation, which was authorized tonight by John D. Rockefeller, Jr., as president of the foundation. The statement was issued because "the international interest aroused in the work of the Rockefeller foundation through its efforts on behalf of Belgian relief has led to innumerable inquiries for details as to its work and purposes."

Regarding the relief work in Belgium, the statement says, further:

"The foundation has thus far despatched one shipload of food, 4000 tons, to Belgium, which already has been received and distributed; that it is now loading a second ship in New York harbor, which will carry 6500 tons, and has purchased for delivery at Philadelphia to a third ship, 250,000 bushels of wheat. These three shiploads represent an expenditure of about $1,000,000. It has also sent a commission to Europe, to advise as to how and where further relief to non-combatants may be most effectively provided, and is ready to spend millions of dollars, if necessary, in this direction."

The foundation also has just voted to contribute $45,000 to assist in the relief of the poor of New York City, realizing "that the war and the industrial depression have created great want at home," and "acting upon requests from various local charitable organizations."

The statement cites the fact that the Federal Commission on Industrial Relations is contemplating an investigation of the foundation's plan to conduct an inquiry into industrial relations, and regarding this branch of the foundation's work, says:

"Next in public interest to the Belgian relief work has been the establishment of a department for the investigation of industrial relations, to direct which Mackenzie King, former Minister of Labor of Canada, has been appointed.

"For several years past, John D. Rockefeller and his advisers have had under consideration the establishment of an organization for social and economic research.

"While the general subject of economic research was under consideration the industrial disturbances in Colorado impressed the president of the foundation with the great need and public importance of finding an effective means of preventing such conflicts, and caused him to urge a far-reaching study of industrial relations as the most important immediate inquiry to which the foundation could direct its attention.

"In view of the passion aroused in Colorado and many divergent interests involved there, it was felt that the foundation itself should not interfere in that situation, but that it was of the utmost consequence that the root causes of that, and similar disturbances, should be ascertained and if possible, removed, not only in Colorado, but elsewhere.

"The Rockefeller foundation is, moreover, a large owner of corporate securities and in that capacity is itself directly concerned in maintaining harmonious relations between the companies in which it is interested, and their employees. It was, therefore, felt that if the foundation could work out on a basis compatible with sound economics, a substantial improvement in the relations between capital and labor, it would not only be discharging its obligations as indirectly a large employer of labor, but would also perform for the general public a greater social service than it could render along usual philanthropic lines.

"In spirit and method the work will be akin to that of the Rockefeller Institute for Medical Research. In so far as Mr. King's inquiries have to do with industrial controversies, his attitude will be that of a physician who investigates the nature and causes of pathological conditions with which he has to deal, with a view, if possible, to the discovery of effective remedies.

"It cannot be too clearly understood that the purpose of this inquiry is not to apportion blame in present or past misunderstandings, nor to justify any particular point of view; the sole purpose is to be constructively helpful. The final and only test of the work will be the degree to which the constructive suggestions growing out of the investiga-

(Continued on Second Page.)

Last Call.

PROGRAMME ARRANGED.

Congress Opens at Noon Today.

Democrats Await Word from Wilson to Shape Views on Legislation.

Republicans Hint at Extra Session Through Spring and Summer.

Cotton Relief and Supply Bills to Receive First Consideration.

[BY A. P. NIGHT WIRE.]

WASHINGTON, Dec. 6.—At noon tomorrow will be convened the third session of the Sixty-third Congress, for which members of both houses flocked to Washington today, ending their holiday recess of six weeks.

Democratic leaders in informal conferences before the opening of the session, which is destined to be devoted chiefly to appropriations measures, have been unanimous in expressing the hope that the legislative programme of necessities could be concluded by March 4 next, when the present Congress automatically will end.

Many Republican leaders, however, have stated that there were many important measures, which they would urge for passage, and some indicated that supply bills might be delayed to such an extent that an extra session next spring and summer would be necessary.

Administration leaders await eagerly the annual message of President Wilson, which will be delivered in joint session Tuesday, for a definite outline of the President's wishes for legislation. Already, however, they have prepared for some things generally expected to be pressed before adjournment. Conservation measures include the general water power and land leasing bills, hearings on which are to begin before the Senate Committee on Public Lands during the week. Before the Senate Committee on Philippine Islands, the bill to pave the way for the Philippine independence, which passed the House at the last session is pending.

Other important measures pending in the Senate are the immigration bill, with the literacy test for aliens, which passed the House at the last session, and rural credits legislation.

At least seven of the great annual supply measures of Congress are to be rushed, so as to report them to the House before the Christmas holidays. These are the legislative, executive and judicial, the District of Columbia, fortifications, pensions, military, postoffice and rivers and harbors appropriation bills.

When the House convenes the business before it will be the proposed financial relief for the cotton States, under an agreement reached at the last session.

Representative Henry, chairman of the Rules Committee, says he is prepared to renew his fight for the $250,000,000 cotton currency bill as a substitute for a currency measure for enlarging the amount of currency that can be based on commercial paper, a measure that the Federal Reserve Board and administration leaders in Congress have agreed is no longer necessary.

Chairman Glass of the House Currency Committee, who pressed this commercial paper bill at the last session, has abandoned his efforts for it. The indications are that the cotton proposition will be defeated and a conference of Senators and Representatives from the Cotton States will be held tomorrow night or Tuesday morning, to discuss the subject.

Members already in Washington have informally discussed the military situation, particularly the agitation started by Representative Gardner of Massachusetts in behalf of his resolution for an investigation into the preparedness of the United States for war. The resolution to investigate has been pending in the House since the latter part of last session, and Senator Lodge of Massachusetts plans to introduce a similar resolution in the Senate. Administration leaders and the President are understood to be opposed to the passage of the resolution.

In this connection, too, the appropriations for the army and navy will further open debate on the military situation.

In the Naval Committee the battleship construction programme is the chief subject of interest. Champions of increased naval construction are certain to urge a three or four battleship programme, the erection of more torpedo boats and submarines, and increased outlays for aviation work.

Rivers and harbors appropriations, which were greatly curtailed at the last session, are to be pressed again, but it is not likely, according to party leaders, that any new projects will be urged.

Another measure which will occupy much attention of the session will be the ship purchase bill, which, it is understood, will be included in the administration legislative programme.

A conference on the subject will be held this week. Constitutional amendments for suffrage and national prohibition also are pending.

TURK SHIPS IN HARD LUCK.

Cruiser Hits Mine and Six Other Vessels Fall Prey of Russians.

[BY ATLANTIC CABLE AND A. P.]

PETROGRAD, Dec. 6.—The Turkish cruiser Hamedieh has struck a mine and returned to Constantinople considerably damaged, according to the Russian official news agency's Constantinople advices. These advices say also that Russian warships have sunk six Turkish sailing vessels which were carrying war supplies.

Patriotic.

SONS OF ERIN DOING DUTY.

REDMOND UPHOLDS HONOR OF THE IRISH SOLDIER.

Declares There are Now More Than 140,000 of His Countrymen Serving in the British Army, Which, He Says, is Only a Beginning of What They will Do.

[BY ATLANTIC CABLE AND A. P.]

LONDON, Dec. 6.—Speaking at a great demonstration at Tuam, Ireland, today, John E. Redmond, leader of the Irish Nationalist party, replied to statements that Ireland was not doing her duty in the present crisis.

He quoted official statistics, showing that despite the fact that immigration had drawn from Ireland the flower of her population, there were serving with the military forces of the crown on November 30, 89,000 Irishmen, who had been in the army before the war began, or who had joined as reservists or recruits.

If to that were added tens of thousands of Irish recruits who were joining the colors in Great Britain, or were now in the ranks of the Canadian, Australian or New Zealand contingents, he said, it was safe to say that from 130,000 to 140,000 Irishmen were with the colors.

Mr. Redmond declared that 52,000 of the 89,000 Irishmen in the home army were Catholics. He said that 10,112 Ulster volunteers had gone to the colors from Belfast, while in the same city the Nationalist volunteers, who represented only a quarter of the population, had contributed 3512 men. This, he believed, was only the beginning of what Irishmen would do.

AUSTRIAN ARMY GAINING GROUND.

[BY ATLANTIC CABLE AND A. P.]

LONDON, Dec. 6.—Reuter's Amsterdam correspondent sends the following official dispatch received from Vienna:

"South of Belgrade our troops are gaining ground. West of Arabdjelovac, Dorty and Milanovatz, the enemy has received reinforcements and continues severe attacks in a westerly direction.

"The Servian civilian population is returning. Fifteen thousand inhabitants remained in Belgrade, where the new Austrian administration already is working.

FORTY WARSHIPS MENACE GERMANS.

[BY ATLANTIC CABLE AND A. P.]

LONDON, Dec. 6.—The Central News correspondent at Copenhagen says the following dispatch has been received in the Danish capital from Berlin:

"Forty British and French warships are gathered outside . . . (name deleted by censor) with the evident intention of forcing their way through. This, however, will be impossible, as the fortifications have been greatly strengthened and the water is thickly strewn with mines."

TURKS REPORT DARING COUP.

[BY ATLANTIC CABLE AND A. P.]

CONSTANTINOPLE (via London) Dec. 7.—A communication issued today says:

"We have occupied Keda, an important point twelve miles east of Batum (Trans-Caucasia.) By a daring coup our troops rendered inoperable the electric works at Batum. Three hundred Russians who were sent from Batum to retake the bridge occupied by the Turks were ambushed and completely annihilated."

PLAN TO FORCE DARDANELLES.

[BY ATLANTIC CABLE AND DIRECT WIRE—EXCLUSIVE DISPATCH.]

COPENHAGEN, Dec. 5.—A dispatch from Berlin says forty French and British warships have gathered outside (name deleted, probably Dardanelles) with the evident intention of forcing their way through. This, however, is impossible, as the fortifications are being strengthened and the water strewn with mines.

KING PETER VISITS THE FRONT.

[BY ATLANTIC CABLE AND A. P.]

PARIS, Dec. 6.—King Peter of Servia has visited the theater of war and has communicated to the troops an order of the day, thanking them warmly for their efforts. This information is contained in a dispatch from the Nish, Servia, correspondent of the Havas agency.

Goal.

GERMANS OCCUPY LODZ, SERVIANS WIN VICTORY.

Invaders Forced to Evacuate Vernelles by French Artillery Fire.

Allies Continue to Push Forward in Flanders and Northern France — Advanced Position at Przemysl is Captured by the Russians—Hard Fighting in Argonne District with Slight Advantage to Either Side.

[BY ATLANTIC CABLE AND A. P.]

BERLIN (via London) Dec. 7., 2:03 a.m.—It is officially announced that the Germans occupied Lodz Sunday.

Lodz, a city of some 350,000 population, is the chief manufacturing center of Russian Poland. It has numerous textile mills, the majority of them for the manufacture of cotton goods. In addition, it has flour mills, dyeing establishments, brick yards, machinery plants and breweries. The population is made up of Poles, Germans and Jews.

GENEVA (via London) Dec. 6, 5:26 p.m.—The Journal de Geneve publishes a dispatch from Bucharest, which says that Roumania has definitely decided to enter the war on the side of the allies. This decision, according to the dispatch, is in accordance with the wish of the entire country, including King Ferdinand and all the Roumanian statesmen, with the exception of the Minister of Finance, M. Marghiloman.

The question of when Roumania will make her entry into the conflict is still being discussed, however.

The attitude of Bulgaria still remains doubtful.

LONDON, Dec. 6.—The battle, or series of battles, for the possession of Lodz and the railways leading through Northern Poland to Warsaw, continues without abatement, but the reticence of the German and Russian headquarters staffs and the meagerness of telegraphic communication, which is interrupted by storms, prevent a clear view being obtained of the progress of the fighting.

The German official report dismisses tonight the struggle in a single sentence—"The battles of Lodz are developing according to our expectations," while the last Russian report, sent from Petrograd Friday, simply recorded that the battle was in progress.

From unofficial sources, however, it is gathered that on Thursday last the Germans, having failed in their at-

(Continued on Second Page.)

Unknown.

WARSHIP GOES ASHORE; CUTTER RUSHES TO AID.

[BY A. P. NIGHT WIRE.]

OCEAN CITY (Md.) Dec. 6.—An unknown warship is reported aground one mile off shore, three miles north of North Beach life-saving station and six miles north of Ocean City. A high sea and northeast gale prevent assistance being rendered. Assistance has been asked from the navy yard at Norfolk.

Observers nearest the vessel say she has four funnels, and that they can see her fighting tops.

Owing to thick weather the life-saving service is unable to get in communication with the vessel.

REVENUE CUTTER SENT.

[BY A. P. NIGHT WIRE.]

NORFOLK (Va.) Dec. 6.—The revenue cutter Itasca was speeding tonight from Hampton Roads towards North Beach, Md., to assist an unidentified vessel, said to be a man-of-war, in distress.

The Norfolk navy yard received a message from th North Beach life-saving station on the Maryland coast, saying a vessel, apparently a warship, was in distress six miles off shore. There was a dense fog and high seas. Naval officials here do not believe the vessel is an American warship.

The Itasca is not expected to reach North Beach before tomorrow morning.

IDENTITY A MYSTERY.

[BY A. P. NIGHT WIRE.]

WASHINGTON, Dec. 6.—The revenue cutter Itasca was ordered from Hampton Roads tonight to aid the war vessel reported aground near Ocean City, Md. No official report of the grounding had reached the Navy Department.

Fears that the war vessel reported aground near Ocean City, Md., might either be the destroyer Terry or Perkins, bound from Newport, R. I., to Charleston, S. C., were dissipated tonight by advices to the Navy Department from Norfolk, reporting the safe arrival of both those vessels at that port.

The receipt of this dispatch satisfied navy officials that the stranded vessel was not an American man-of-war. They declared that none of the navy's vessels could be in the vicinity of Ocean City.

Analytic.

BRITISH BLOW AIMED AT BELGIAN RAILWAYS.

BY AN ASSOCIATE EDITOR OF "THE ARMY AND NAVY JOURNAL."

[BY DIRECT WIRE—EXCLUSIVE DISPATCH.]

NEW YORK BUREAU OF THE TIMES, Dec. 6.—The activity in Belgium shows that the allies there are taking advantage of every opportunity to press back the German lines. The cutting of the levees along the Yser has permitted the low lying ground on both sides of the river to be inundated to such an extent as to preclude the movement of large bodies of troops in this region. The narrow passageway along the roads and dikes are so easily swept by artillery that fire from frontal attacks is well nigh hopeless.

This throws the important operations in the Belgian field to the higher ground near Ypres, where the British troops have recently gained ground to the front. Their advance from Ypres along the railroad toward Roulers is aimed at the railway system of Northwest Belgium. If the British can press their advance along the north side of the Lys River they can force the Germans to evacuate their positions along the Yser and the Belgian coast.

The German assaults north of Arras which carried them to the Chateau of Vermelles were intended to bring similar pressure to bear upon the troops on the left flank of the allies. The repulse from Vermelles effectually checks this strategic plan.

SHORT RANGE WORK.

Throughout the long center of the long battle line in France the fighting consists of the short range work of siege warfare. At the important points along the line the opposing trenches have now been worked up towards each other until they are distant in many cases less than 300 yards. In a few cases they are even within seventy yards of each other. So close is the watch kept by the sentinels on both sides that assaults by rushes across the intervening ground would be suicidal. The opposing troops are then forced to approach each other by digging deep, narrow trenches, which twist and turn so as to protect them from being swept by the rifle and shrapnel fire of the enemy.

To reach the working parties in their deep trenches it is necessary for the projectiles to drop nearly straight down upon them. This problem confronted the Japanese in their siege of Port Arthur in 1904, and was solved by them by the development of the trench howitzer. This gun fires a small shell or grenade at a high angle so that after traveling from 200 to 500 yards, according to the powder charge used, it will fall down into the enemy's trench. All the leading nations of the world have since developed similar types. The United States has an experimental gun of this kind, though it has not been issued to the active army.

TAKE TO BURROWING.

When the opposing trenches get within range for hand grenade bombardment it becomes almost impossible to make further progress by trenches without prohibitive losses. The advancing troops then have to take to burrowing. Tunnels are driven forward as rapidly as possibly by frequent reliefs, working at high speed for short periods. The earth is kept from caving in by putting in cross beams every four feet and in extreme cases by driving sheathing in between this.

Two tactical uses are made of this tunnel warfare. One is to drive the tunnel under the enemy's position, to place a big charge of explosive there and then on signal to blow up the redoubt and its defenders, as happened in the great "crater" at Peterburg in 1864. This was also the method by which the Japanese blew in the counter scarps of the Russian forts at Port Arthur.

Tactics.

FRENCH FIRE COMPELS EVACUATION BY GERMANS

Servian Rear Guard Delivers Attacks to Cover Main Army's Retreat.

Berlin Declares Operations in Poland are Pursuing a Normal Course—Russian Statement Claiming Success in Vicinity of Czenstochowa Denied — Vienna Claims Victories in Galicia.

[BY WIRELESS AND A. P.]

VIENNA, Dec. 6 (via London, 9:07 p.m.)—The official communication was issued:

"The battle in Poland is progressing favorably. The Russian forces marching to Galicia were attacked by Austrian and German troops. We captured 2200 prisoners and some trains.

"In the Carpathians there has been some fighting. The enemy, who broke into Beskia Stelburg, has been repulsed with the loss of 500 prisoners."

BERLIN, Dec. 6 (via London, 3:55 p.m.)—The evacuation by the Germans last night of Vernelles, southeast of Bethune, was officially announced in a statement issued here today. The statement says:

"Vernelles was evacuated by us, according to our plan, on account of the continuous French artillery fire, which was causing unnecessary loss. The buildings which remained standing were blown up by us and our troops occupied positions prepared east of Vernelles, so that the enemy could not follow in this direction.

"Southwest of Altkirch, the French renewed their attack with reinforcements, but without success, and they suffered heavy losses.

"Nothing of note has taken place in the war area east of the Masurian lakes, where the enemy remained quiet. The battle around Lodz is taking its course, as we had expected. In Southern Poland there is no change in the situation.

"Reports received in Berlin indicate that the Servians still are capable of offering considerable resistance. The Servian rear guard in the neighborhood of Arandjelovac (about forty miles southeast of Belgrade) have delivered several attacks to cover the retreat of the main army.

"Although for two days there have been no details of operations in any of the theaters of the war, entire confidence is felt in Berlin that events are progressing favorably for the German arms. The report that in Poland operations are following their normal course can only mean success in the German advance, as checks would not be described as normal."

An official statement from the German general headquarters, given out earlier in the day, was as follows:

"The report given in the Russian statement of November 29, that the German attacks in the vicinity of Czenstochowa failed with many casualties to the Germans, is false, the truth being quite the contrary. The attack of the Seventeenth Russian Corps, which approached to within sixty-five yards of our lines, was repulsed, the Russians taking position further back, and leaving a large number of killed and wounded.

"From Vienna it is officially reported that small engagements near Tymbark, Galicia, have been successful.

"The position in Southern Poland is unchanged. The battle continues in Northern Poland.

"Southeast of Arandjelovac, there is stubborn fighting without decision. Three hundred prisoners were taken yesterday."

Strategic.

GERMANS TO HOLD LODZ AS WINTER QUARTERS.

[BY ATLANTIC CABLE AND A. P.]

LONDON, Dec. 7, 2:40 a.m.—Delayed dispatches to the Daily Telegraph from Petrograd indicate that the situation at Lodz Friday, the day the dispatches were filed, was then serious.

"For the past three days," says one of these dispatches, "the Germans in Russian Poland around Lodz have been strenuously aggressive. Their wedge, which already has been driven into Russian Poland, is being pushed with tremendous reinforcements. The base of this wedge is Thorn and Kalisz. The apex is Lowicz. This gives the Germans control of all the railroads in this triangle. They are using the railroads to pour in an unceasing stream of fresh troops and engines of war.

"The enemy's plan around Lodz involves the cutting of some of Warsaw's most important lines of communication. The Germans plan to hold this wedge all winter, inaugurating an elaborate trench warfare system like that on the west front."

An official telegram from main headquarters received at Berlin and transmitted by way of Amsterdam to Reuter's Telegram Company, says that Lodz was occupied by the German troops on Sunday afternoon, the Russians beating a retreat after severe losses.

TOWN'S STATE PITIABLE.

[BY ATLANTIC CABLE AND A. P.]

PETROGRAD, Dec. 7, 4:45 a.m.—The Novoe Vremya's correspondent at the front, in a dispatch to his paper, tells of the bombardment of Lodz. He says:

"The shelling of Lodz began a week ago and grew heavier and heavier until the shells were landing in the town at five minute intervals, setting many fires.

"From the battlefield the town appeared enveloped in flames. On Wednesday the Germans attempted to storm the city, but were driven back by the Russian bayonets.

"The town is in a pitiable state. The inhabitants are scantily provided with food and there is no employment, as the factories have long since been closed. There has been no regular communication with the outside world the past two months."

Commentary.

OFFICIAL COMMUNIQUES FROM THE GREAT WAR.

[BY ATLANTIC CABLE AND A. P.]

NISH (via London) Dec. 6.—The Servian War Office issued the following official statement:

"On the whole front the success of the Servian army is reported. Everywhere the Austrians have been repulsed. We have captured two general officers, sixteen officers, 2400 men and a large quantity of booty. On one of our fronts we captured from the enemy four complete batteries."

PARIS, Dec. 6, 10:35 p.m.—The following official communication was issued tonight:

"There is nothing to report."

The following official communication was given out in Paris this afternoon:

"In Belgium on December 5, not far from the Haazur house, the capture of which was reported yesterday (referred to in yesterday's statement as that of a ferryman on the canal between Dixmude and Ypres) our heavy artillery destroyed a German field fort. The enemy made a vain attempt to recapture Weidendreft.

"On the rest of the northern front there has been absolute calm.

"It was calm also in the region of the Aisne.

"In the Champaign district our very active artillery successfully counteracted the batteries of the adversary.

"In the Argonne the war of the sapper was pursued. We continued to progress slowly, repulsing all the enemy's attacks.

"Slight progress was likewise made in the region southeast of Varennes. The German artillery there has been silenced.

"On the remainder of the front there is no notable occurrence to report."

Strykow.

GERMAN DEAD PILED METRE HIGH BY RUSSIANS.

[BY ATLANTIC CABLE AND A. P.]

PETROGRAD (via London) Dec. 6.—An official statement issued here describes as ridiculous the German claims of having captured enormous numbers of prisoners, cannon and machine guns. It says that the armies have been fighting continuously and that it is impossible to estimate the losses.

"This fact," continues the statement, "prevents us from publishing an official denial, as the General Staff carefully avoids giving any details that have not been verified.

"On the other hand, the German denial that they have not lost a single gun is disproved by the fact that in the Bzura-Ner district alone (near Lodz,) we took from them twenty-three guns and a large amount of booty. As to German prisoners, 10,000 have passed one point alone of our front, where prisoners are registered.

"Neither do the Germans mention the supply columns which they burned nor the cannon and ammunition which they abandoned in the forests and which we are gradually finding.

"The Germans also conceal the losses which they sustained in the November fighting, although witnesses state that never has a field of battle presented such a sight as on the roads of the German retreat towards Strykow. At some points where we attacked the German flanks the German dead were piled not less than a meter high. All of the inhabitants of the district have been engaged in the work of burying the dead and clearing the fields where the recent combats were waged.

"Several German divisions, especially that of the guards, have been so severely tried during their efforts to escape our clutches that they have completely disappeared from the front in order to recuperate and reorganize their formation."

Germans Occupy Lodz.

(Continued from First Page.)

tempt to pierce the Russian center, commenced, with the aid of reinforcements, another attempt to envelop the Russians on both flanks. This is indicated by the fact that there is fighting near Ilow, to the north of Lodz, and at Piotrkow, to the south. Both of these places are in advance of the positions at which the Germans previously have been reported in their second invasion of Poland, and like Lodz, they are situated on the main roads to the Polish capital.

There is no news from South Poland, beyond a German denial of a success reported to have been achieved by the Russians at Czenstachowa.

The capture of one of the advance positions at Przemysl is reported as conferring a valuable advantage to the Russians in their attack on the fortress. Leaving this city to the attentions of the besieging armies, the Russians are pushing in small bodies steadily across the plains of Hungary, and fugitives are said to be pouring toward Budapest.

In the face of the Austrian advance in Servia, there has been talk of the removal of the capital from Nish to Mitrovitza, but Servia denies that this step actually has been taken.

The allies continue to push forward in Flanders and in Northern France, but the Germans explain that they are giving ground for tactical and strategical reasons. The advance, as far as Flanders is concerned, seems to have been checked on the outskirts of Langemarck.

There has been a recrudescence of hard fighting in the Argonne district, where the French claim they are making progress. On the whole, however, in the siege operations, these successes or reverses only mean a loss or gain of a few hundred yards and a slight readjustment of positions.

Seemingly more important is the unofficial statement that the French have seriously interfered with the German communications between Metz and the Woevre district in France for here, as elsewhere, command of the roads is of the greatest importance to the armies.

It was officially announced tonight that during his visit to France, King George conferred the Order of Merit on Field Marshal Sir John French and also pinned the Victoria cross on the first Indian soldier to win that decoration.

Resentful.

BRITISH SHIP IS RELEASED.

KINGSWAY HELD AT SAN DIEGO ALLOWED TO CLEAR.

Vessel Seized on the Assumption She was Furnishing Coal to the Belligerent Warships—Captain to File a Protest Against Action of the Americans.

[BY A. P. NIGHT WIRE.]

SAN DIEGO, Dec. 6.—Acting in accordance with telegraphic instructions received from Washington, Deputy Collector of Customs Clarence Sprigg announced today that the British steamer Kingsway, which has been detained here for several days, was released and that he would give the ship clearance papers to any port in the world. Capt. W. E. Tomkins of the Kingsway declared that he would leave this port for Vancouver.

Despite the fact that his ship will be allowed to sail, the British captain is not satisfied. He asserts that he will file a protest with the British Vice-Consul here against the Kingsway being detained by the American port authorities.

When the Kingsway entered port the American authorities here held the ship pending an investigation, it being feared that the captain was engaged in furnishing coal and supplies to the British and Japanese warships known to have been off the coast of Lower California. Capt. Tomkins explained that he was forced to enter port because a fire in the bunkers of his ship threatened its destruction. The instructions received today from Washington held that there was no violation of American neutrality laws involved in the Kingsway's actions so far as was known.

SHARP'S SPEECH PLEASES FRENCH.

[BY ATLANTIC CABLE AND A. P.]

PARIS, Dec. 6.—An appreciative article appears in the Temps on that part of the speech made by the new American Ambassador, William Graves Sharp, in presenting his credentials to President Poincare, in which the Ambassador alluded to French patriotism and courage.

Commenting on the effort to influence opinion in the United States with reference to the causes of war, the Temps expresses the fullest confidence that Americans will form their own judgment as to these causes.

OSTEND REPORTED TO BE ON FIRE.

[BY ATLANTIC CABLE AND A. P.]

LONDON, Dec. 7, 3:19 a.m.—"Ostend is reported to be on fire," says the Daily Chronicle, in a dispatch from Dunkirk.

"It is believed the conflagration was caused either by a British bombardment or German incendiaries."

AN AWFUL BLOW TO REAL ART.

[BY ATLANTIC CABLE AND A. P.]

PARIS, Dec. 6.—The Academy of Fine Arts has decided to cancel the appointments of the German and Austrian correspondents. Dagnan Bouveret, president of the academy, has resigned as member of the Academy of Fine Arts of Berlin.

FOR THE SAKE OF A BOY.

Anyone who will sew for the boys of 13 for the Children's Hospital, or who will crochet slippers for them, or contribute money for material, please send name, address and telephone number to Mrs. J. B. Banning, No. 945 Westlake avenue; Mrs. T. B. Brown, No. 1552 West Twenty-fifth street, or Mrs. Charles Lantz, No. 2629 South Figueroa street. Garments will be cut and work delivered if requested. Contribution of either time or money will be greatly appreciated.

Relief.

GIVE THANKS TO AMERICANS.

"Saved from Starvation," is Belgians' Cry.

People Frantic with Joy When Food Arrives.

Doff Hats on the Streets to Uncle Sam's Flag.

[BY ATLANTIC CABLE AND A. P.]

ROTTERDAM, Dec. 6 (via London)—"For the past fortnight we all have been relying on American food and it saved us from starvation," was the statement made today by a Belgian committeeman, who distributed American relief shipments in Liege provinces. "All our grain was exhausted," he continued, "because all of it was requisitioned for the use of the German army. With the exception of a small supply of meat and a meager quantity of field crops, we had nothing.

"Our people knew food was expected from America and its arrival was the sole topic of conversation throughout the province. Because it did not arrive the first day they heard of its dispatch, the poorer class became anxious and their anxiety increased daily. When they became aware that food from America actually was in Liege, they were almost frantic with joy.

"The Americans have saved us from starvation,' was the cry on every lip. Every American seen in Liege was hailed as a benefactor. Whenever an automobile carrying the American flag passes in the streets, the people take off their hats."

"Seventeen thousand tons of wheat have been received in Liege," the committeeman said, "and 35,000 people are being supplied with nearly a half-pound each day. It is not a great quantity for a grown man when he has little else, but it is saving us from starvation. Rich and poor alike receive the same amount. Our supply of bread is running out already. We are mixing a considerable percentage of potato flour with the wheat, and by this means we can exist another three or four days, by which time we are praying more American wheat will arrive.

"We need 200 tons of wheat daily. The only other food we are able to distribute is less than a quart of soup and until now, about a pound of potatoes daily, with a tiny quantity of meal occasionally. Distribution is difficult, because the Germans commandeered practically all our means of transport, but the whole province is receiving the same treatment.

"In offering our heartfelt thanks to the American people, we pray them to allow their generosity to continue, for without them we should have starved, and without them we must starve."

Millions for Relief.

Continued from First Page.)

tion actively improve the relations between capital and labor."

Regarding further activities of the foundation, the statement says:

"The foundation has established the International Health Commission, the purpose of which is to extend, not only in this country, but to foreign countries and peoples, the work of eradicating the hookworm disease and the establishment of agencies for the promotion of public health and sanitation.

"Other appropriations of special public significance are:

"Two million, five hundred and fifty thousand dollars to the Rockefeller Institute for Medical Research, for addition to land, buildings and endowment.

"Seven hundred and fifty thousand dollars toward the fund being raised by Wellesley College because of the emergency resulting from its extensive fire loss.

"Two hundred and twenty-five thousand dollars for the purchase of a tract of 85,000 acres on the Louisiana coast of the Gulf of Mexico, which has been turned over to the Louisiana Conservation Commission as a refuge for migratory birds from all parts of the continent."

In explaining the reasons for giving these details at this time, the statement says:

"Its object being wholly one of public service, the policy of the foundation is to furnish current information with reference to its work, hoping thereby to enlist that confidence and active co-operation on the part of the public which is so necessary to this fulfillment of its purpose."

EAT SOUP FOR CHARITY.

Stanford Co-eds Taboo Dances and Swell Dinners to Boost Fund for the Belgians.

[BY A. P. NIGHT WIRE.]

STANFORD UNIVERSITY, Dec. 6.—Soup and bread fare and other simple diets have been instituted in place of elaborate dinners by some of the fraternity girls of Stanford University to procure money for the Belgian relief fund which is being gathered here. The women of Roble Hall, the girls' domitory, have turned over the money that was to have been used for a formal dance, bon-bons and hot chocolate have been cut off the list of indulgences, and a variety of economies are being practiced to swell the fund for the starving Belgians. Faculty women under the leadership of Mrs. David Starr Jordan are sewing and knitting for the war sufferers.

VICTORIA CROSS FOR A PRIVATE.

[BY ATLANTIC CABLE AND A. P.]

LONDON, Dec. 6.—The Victoria cross has been bestowed upon Private George Wilson, Second Battalion, Highland Infantry, for "most conspicuous gallantry on September 8, near Vernell in attacking a hostile machine gun."

The official announcement describing Private Wilson's gallantry says:

"He was accompanied only by one man. When the latter was killed he went on alone and shot the officer and six men who were working the gun, which he captured."

Prevented.

REPORT VON DER GOLTZ TRIED TO KILL HIMSELF.

[BY ATLANTIC CABLE AND A. P.]

LONDON, Dec. 7.—A dispatch to the Daily Express from The Hague says that Field Marshal Baron von Der Goltz, who has been Governer of the territory in Belgium, occupied by the Germans, but who is said now to be on his way to Constantinople to take charge of the Turkish troops, attempted to commit suicide when he received a telegram from Emperor William announcing the appointment of his successor in Belgium. The correspondent gives as the basis for his dispatch, reports received at The Hague from Brussels.

"It is said that Field Marshal Von Der Goltz," the correspondent declares, "took a room in the Palace Hotel in Brussels under an assumed name and tried to shoot himself, but hotel servants forcibly broke into his room and disarmed him."

The correspondent gives another Brussels report, which says that 100 Landstrum officials mutinied when ordered to the front last Thursday and declined to go. They declared, he says, that their military duties were confined to the guarding of towns.

Headquarters ordered them sent back to Germany for trial.

Parliamentary.

A VOTE OF CONFIDENCE BY ITALIAN DEPUTIES.

[BY ATLANTIC CABLE AND A. P.]

ROME, Dec. 6.—The Italian Chamber of Deputies yesterday passed a vote of confidence in the government, 413 to 49.

Admiral Bettolo, ex-Minister of Marine, presented the resolution calling for a vote of confidence in the Cabinet. The admiral said he approved of the reasons for neutrality as given by Premier Salandra. Italy's neutrality was not due to unsatisfactory military conditions in this country, Admiral Bettolo said, but to the fact that Italy was not obliged to follow the central empires of Europe. The former Minister added:

"Our neutrality must be strongly armed to enable us to defend the supreme interests of the country if they are threatened or unrecognized. Our neutrality should be an expression of Italy's diplomatic and military power."

Announcement that Prince Bernard von Buelow, former Chancellor of the German Empire, had been placed at the head of the German embassy here while the present Ambassador, Herr von Flotow, is to be absent three months on account of his health, has aroused much interested comment in Rome. Although this move has been reported as probable for some time it may be said to have produced a considerable sensation. It is considered remarkable that a former chancellor should become the head of an embassy which is by no means the most important in the German diplomatic service.

The appointment was discussed with animation in political circles today. Some statesmen declared it to be Germany's answer to the declaration of Premier Salandra to the Italian Parliament Thursday that there was no clause in any treaty binding Italy to participate with the Teuton allies in the present conflict and that Italy would maintain her present attitude of watchful and armed neutrality, while others recalled that Prince von Buelow had been most popular in Rome since he was Ambassador to the Quirinal twenty years ago and that his wife belongs to a prominent Italian family.

Many observers are of the opinion that the appointment of Prince von Buelow to this post means that Berlin is about to exercise strong pressure to prevent Italy from passing to the side of the allies.

The majority of those who spoke in the chamber, especially the extreme Left, tried to construe according to their own views the statement made by Premier Salandra at the opening of Parliament on Thursday. The Premier at that time advised that Italy maintain an attitude of armed and watchful neutrality. Some of the speakers today urged the government to make more explicit declarations, while others attacked the Cabinet because, they said, notwithstanding her heavy military expenses, Italy was obliged to remain neutral owing to her military unpreparedness.

Premier Salandra replied to the speakers, expressing regret at the unmeasured language of some of them in judging the conflict in which the powers are engaged. While recognizing the merits of all civilized peoples and their contributions to the progress of the world, he said that in Parliament one sentiment is common to all, and that is love of Italy. The whole Chamber rose and applauded the Premier, crying: "Viva Italia!"

TO LET ITALY IN.

[BY ATLANTIC CABLE AND A. P.]

BERLIN, Dec. 6.—Commenting on the declaration of Premier Salandra in the Italian Chamber of Deputies yesterday (Friday) the Nord-Deutsche Allgemeine Zeitung says that Italy's attitude in reserving for herself the right to take a hand in the political readjustment of Europe, so far as her own interests are involved, should make a great impression in Europe. "Premier Salandra made it clear," says the newspaper, "that Italy's neutrality is self-imposed and voluntary on her part. For this reason, Italy has reserved the right to act independently. Should developments threaten her position as a world power through intended territorial gains, then her policy of aloofness maintained up to the present time would no longer be binding.

"For the friends and allies of Italy, this announcement comes as no surprise. The Salandra Cabinet is sure to have the support of the majority of the Italian Parliament for this national policy. Italy's allies realise fully that the Italian kingdom could not be excluded from a European settlement."

Sensational Motion Pictures of the great European War. Two shows afternoons, one at night. Dinky Auditorium, Grand abv. near Ninth.

Nerve.

BANDIT TRIES TO HOLD UP FOUR AUTO PARTIES

He Shoots at One Intended Victim as Man Reaches for Gun—Attempted Robberies Take Place Each Day on Washington Boulevard — Drivers All Get Away—Believed to be Street Car Desperado.

SEEMINGLY turning his attention from holding up street car crews and battling with police officers to robbing automobile parties, the bandit who has been raising havoc by his bravado in and about Los Angeles is believed to be responsible for four attempted hold ups on Washington Boulevard near the Palms reported to the Sheriff's office early this morning. In one case the bandit took two shots at an intended victim when the man reached for his gun as the bandit covered him. In no case is it believed the robber secured anything, the automobilists escaping by speeding away when told to throw up their hands.

The Sheriff's office dispatched an automobile filled with officers to the spot at once but up to a late hour this morning but meager reports had been received from the officers.

The man at whom the bandits fired two shots, according to information received, was driving leisurely along when the bandit commanded "hands up." Instead of complying, his intended victim reached for a revolver in his hip pocket. The desperado, observing his actions, fired at him, one of the bullets crashing through the wind shield. The automobilist then sped on, not daring to look back.

ALL IN A SERIES.

The attempted robberies all took place within a short space of time, it seeming, according to [illegible] that the bandit had [illegible] with one machine [illegible] hold up another.

Only the name of [illegible] was in the series of [illegible] was learned when the [illegible] reported.

John F. Blassing, [illegible] First street, was on his [illegible] when shortly after [illegible] confronted by the bandit [illegible] point of a gun [illegible] stop. Mr. Blassing [illegible] his accelerator and [illegible] a record run to Vernon [illegible] the matter to the police [illegible] officers accompanied [illegible] back to the spot where [illegible] hold up took place but no [illegible] bandit could be found.

DESCRIPTION OF [illegible]

The bandit in each case [illegible] as a medium-sized man [illegible] khaki pants and a black [illegible] and wearing a black mask [illegible] also had a black mustache [illegible] is believed to have been [illegible] He was not masked.

According to the reports [illegible] by the police over the [illegible] those whom the bandit held up, it is believed that he was working with the aid of a car which he had hidden [illegible] of the road.

In each case the bandit [illegible] position in the center of the road and there tried to stop the car. The drivers, instead, swung to one side of the road and [illegible]

Progress.

WARSAW NEXT OBJECTIVE OF GERMAN INVADERS

[BY ATLANTIC CABLE AND A. P.]

LONDON, Dec. 6.—Lodz, the second city of Poland, and lying seventy-five miles to the west southwest of Warsaw, has fallen to the German arms. It was occupied Sunday, according to the official announcement from Berlin.

Around this important town a desperate battle has raged for days. Here countless thousands have fallen in desperate hand to hand conflicts and from the shells of hundreds of guns.

It was evident from the occupation of Lodz by the Germans that the heaviest kind of fighting has been going on, for late advices told of a vicious attack and bombardment of Lodz and fighting on the outskirts of the city, and previous to that, of operating twenty miles west of Pietrkow, which lies considerably south of Lodz, and along a line from Glowno, sixteen miles northeast of Lodz, to the Vistula River.

Lodz has long been an objective point of the German army. It has grown in recent years from an insignificant place to be one of the most populous cities in the Russian empire. In 1910 its population numbered 416,604 and with this important place as a base, it is expected that the Germans will make a strong effort to reach the Polish capital of Warsaw.

Regarding the other operations in the east, the Servian War Office reports Servian successes on the whole front, with the capture of 2400 men and four complete batteries.

On the other hand Vienna reports that the Austrian troops [illegible] ground to the south of [illegible]

In Flanders and the north [illegible] Sunday was comparatively [illegible] French War Office [illegible] report, and no marked [illegible] either side were recorded [illegible] ritory for the previous [illegible]

While the attitude of [illegible] an official standpoint is [illegible] a Swiss newspaper [illegible] mania has decided to [illegible] on the side of the [illegible] for doing so, however, [illegible] determined on.

Forty British and [illegible] have assembled at [illegible] name of which is not [illegible] patch, making this [illegible] "force their way through [illegible]

It is probable that the [illegible] intended to foreshadow [illegible] the allied ships to [illegible] Dardanelles, but the [illegible] came under the eye of [illegible]

The German [illegible] von der Goltz, who [illegible] in reorganizing the [illegible] reported to be on his way [illegible] tinople to attach himself [illegible] tourage of the Sultan.

Petrograd says that [illegible] cruiser Hamidieh has [illegible] by a mine and has [illegible] stantinople.

King Nicholas of [illegible] mits that a third of his [illegible] on the battlefield, but [illegible] Montenegrins will [illegible] their country.

That the French [illegible] ceeded in dropping [illegible] man aviation hangars [illegible] Breisgau, Baden, is [illegible] an official report received [illegible] ton from the German [illegible]

EVAN WILLIAMS
Famous Welsh Tenor
who will be heard at
TRINITY AUDITORIUM
FRIDAY, DEC. 11
Writes as follows concerning the

Mason & Hamlin
PIANO

COME IN AND HEAR EVAN WILLIAMS' VICTOR RECORDS

The Mason & Hamlin Company,
Boston, Mass.

Gentlemen:—During all the years [illegible] I have appeared as a concert [illegible] have yet to meet with a piano which [illegible] so completely, so fully satisfied my [illegible] ideal and my every desire as do the [illegible] struments of your manufacture. The [illegible] ness and beauty of their tone and [illegible] splendid singing quality support and [illegible] tain the vocalist as do no others. [illegible] gratulate you upon their beauty and [illegible] not hesitate to pronounce them the [illegible] perfect pianos yet manufactured.

(Signed) EVAN WILLIAMS.

Mason & Hamlin Pianos [illegible] Be Seen at Our Stores Only

416-418 South Broadway

The Wiley B. Allen Co.

Los Angeles, San Francisco, San Diego, Portland, Seattle

Life's Sunny Side.

GIRL'S MURDER IS UNSOLVED.

Clayton, an ex-Convict, Held for Investigation.

Clayton Admits Criminal Career, but Denies Deed.

Many Other Clews Abandoned by the Officials.

[BY A. P. NIGHT WIRE.]

SACRAMENTO, Dec. 6.—Mystery surrounds the inhuman murder Monday of Miss Margaret Milling, the 19-year-old school girl of Sacramento, in the great, cold, cement-floored basement of the handsome new home recently completed at Seventeenth and L streets by the German Lutheran congregation of this city. A search of vigorous and intense investigation was devoted to David Fountain, janitor of the church, who found the mutilated body of the girl.

Fountain was with the police, the district attorney and inspectors today. He changed his tactics of Saturday afternoon and night, and instead of offering voluntarily to explain his movements of Saturday afternoon, he assumed a defensive attitude, and was sullen and vindictive. He refused to answer questions with Dist.-Atty. Stanton, who questioned him closely.

During the early morning hours, according to Chief of Police Johnson, Inspector Koening, Fountain at his steps of Saturday afternoon up to the time he made the discovery, showed no emotion as he walked from police to the little gray room in the belfry where two stains of blood smeared as mute evidence of the crime. He led the investigators to a motion-picture house and said he witnessed the screen drama of an Indian romance, in which there was murder and killing in all of the parts.

"I had been killing with me today," said Fountain to Mrs. Charles Clayton of the pastor of the German Lutheran Church, after his return from the moving-picture house and on reporting the discovery of the body of the girl in the church basement.

Regarding the statements of Fountain made during the sweating process by the police and District Attorney, was that he left his room in the church Saturday afternoon without stealing a horse and buggy. In the first instance, he declared he visited a saloon on Seventeenth and J streets, but when further questioned on this point, he contradicted himself.

"I might as well tell you the truth about the saloon business," Fountain reported to have said. "I left there to steal a horse and buggy. I had no luck here and I want back to Texas. If I could get a horse and rig, I would get out."

When he was first startled when spots of blood were found on his tangled gray trousers. He said a chicken, but Paul Clayton of the pastor of the German Lutheran Church, declared that a turkey for Thanksgiving, the bird, after being wounded, got away from him, thus spattering blood stains on his clothing.

Fountain was returned to jail this afternoon without giving the police any satisfaction for their efforts. Contradictory statements, and Fountain claimed that a young boy in the city jail, one of beer, and followed a year of the City Hall to Fifteenth street, where he drank beer, was the extent of his third degree through which he was put.

It is admitted that he has been in the Cherry Hill (Ohio) Prison and four terms of five and seven years each in Madison (Iowa) Prison. Fountain's sentences were given on charges, especially safe-blowing.

After a year and a half in an asylum, being transferred from the asylum to Mt. Pleasant, the body of Miss Milling was taken to the morgue to the plaintiff of her heartbroken parents. The father insisted that the during its day or so on the home where she was known and the eldest daughter of seven.

Fountain has been especially bitter, and the last drop in his confessions caused him to collapse. Several attempts were made to interview him after the arrest. The body of his daughter at first seems, but on several interrogations, strong frame of the father dropped to the floor in a faint. Today he was a changed man, sharing the grief with his wife and the children and sisters who had known little Margaret's every step and care. Milling has been out of work for some time, and is now in distress. He was a member of the German Lutheran Church.

Fountain refused to make any statements concerning their investigations, other than to declare that he was stolid in his denial of the charges. Contradictions in his various confessions of past crimes, and of previous mental disorders in Iowa, where he was committed to the Mt. Pleasant asylum for the insane, and details concerning his personal affairs and life, which could be extracted from him by the police, is being centered upon other possible clews have developed.

Fountain is a fugitive from the State Hospital for the Insane at Clarinda, Iowa, according to his own voluntary confession made to Dr. F. W. Hatch, of the State Lunacy Commission. "Apart from him," said Dr. Hatch, "he was first committed to the Pleasant Asylum in the same year in Iowa. He was released from there to Clarinda, Iowa, where he made a daring escape West. He told me that he was an inebriate, and admittedly inherited some insanity. He told me nothing about his or his family, other than he was an American, born in Iowa.

Telegrams were sent last night to various State hospitals, urging information concerning the complete, to any institution the details of his release or escape.

HOLD TO PARTIES

Victim as Man Reaches Home Take Place Early Today. Drivers All Speed for Desperado.

OBJECTIVE N INVADED

AND A. P.]

EVAN WILLIAMS

Famous Welsh Tenor

who will be heard at

TRINITY AUDITORIUM

FRIDAY, DEC. 11

Writes as follows concerning the

Hamlin

TO

Hamlin Company.

During all the years that I sang as a concert singer I was with a piano which has so fully satisfied my every very desire as do the Hamlin manufacture. The fullness of their tone and their quality support and sup- as do no others. I con- upon their beauty and I do appreciate them the most highly manufactured.

EVAN WILLIAMS.

Hamlin Pianos May Be Had Our Stores Only

South Broadway

Allen Co

San Diego, Portland, Etc.

RESUME CAFE DANCING.

Chicago Restaurant Owners Defy the Police and Once Again the Festive Ragtime Rents the Air.

[BY A. P. NIGHT WIRE.]

CHICAGO, Dec. 6.—Dancing was renewed in downtown cafes last night in defiance of the law. By prearrangement, members of the Chicago Restaurant Keepers' Association cleared a space in their places at exactly 10:30 o'clock and the orchestras played lively music for a one-step.

Members of the association assert that dancing is permitted in outlying restaurants, which are reaping a harvest, while the downtown cafes are doing no business. Dancing was even permitted in the cafe of a downtown hotel, they asserted. They decided there should be no favoritism, that there must be dancing in all of the cafes or none. Last night's action was to test the law.

Detectives visited all of the cafes where dancing was attempted. They protested and took notes, but made no arrests.

FINED FOR KILLING HUSBAND.

But Woman is Unable to Pay, is Paroled by Court, and Thus Goes Scot Free.

[BY A. P. NIGHT WIRE.]

ST. LOUIS, Dec. 6.—A fine of $500 and costs was the punishment imposed here today upon Mrs. Ada Owsley, who last spring shot and killed her husband because he had boasted of his affairs with other women. As Mrs. Owsley was unable to pay the fine she was paroled.

Mrs. Owsley had been allowed to plead guilty to a charge of manslaughter in the fourth degree after a jury, which tried her for murder in the second degree, failed to agree.

FOOTBALL PLAYERS URGED TO ENLIST.

[BY ATLANTIC CABLE AND A. P.]

LONDON, Dec. 6.—The directors of Aston Villa, one of the leading professional football teams, and several times winners of the championship, have issued a letter to the players on the team urging the men to volunteer for service in the field and promising to pay them half-wages. Many of the players are responding to the appeal.

AUSTRALIAN SHIP REPORTED MISSING.

[BY WIRELESS AND A. P.]

BERLIN, Dec. 6.—Information given out to the press today by the German official press bureau says that, according to a report received by the Italian newspaper Courriere della Sera, the Australian battle cruiser Australia apparently is missing.

The Australia is a dreadnaught cruiser of 19,200 tons. She is 578 feet long, 79½ feet beam, and has a mean draught of 27¾ feet. She was built at Clydebank in 1912 and is capable of traveling twenty-six knots an hour. The Australia carried eight twelve-inch guns, sixteen four-inch guns and three twenty-one-inch torpedo tubes. The Australia was last reported in Hawaiian waters last September, when the Matson Navigation Company steamer Wilhelmina picked up a wireless message from the dreadnaught saying that she was in full chase of the German cruiser Nurenberg.

BRITISH SUBMARINE SUNK BY TURKS.

[BY WIRELESS AND A. P.]

BERLIN, Dec. 6.—A British submarine yesterday tried to force a passage through the Dardanelles, according to a dispatch from Constantinople to the Frankfurter Zeitung. The submarine's presence was discovered, however, the message adds, and the vessel apparently was hit by shots fired by the Turkish forts.

HOW TO ENTER THE RIVER TYNE.

[BY A. P. NIGHT WIRE.]

WASHINGTON, Dec. 6.—Instructions to ship masters under which they can enter the rivers Tyne and Firth of Forth in safety have been issued by the British government, according to a cablegram from Ambassador Page at London, received yesterday by the State Department.

The instructions are as follows:

"River Tyne: All incoming vessels from northward must call for pilot off Blythe and those from southward off the River Wear. Outgoing vessels are to discharge their pilots off one or the other of these places.

"Firth of Forth: All incoming vessels must call for pilot at a station to be established on the Isle of May, outgoing vessels to discharge their pilots at the same station. It will be dangerous for any vessel to be under way to the westward off the Isle of May without a pilot."

JAP EXODUS FROM HONOLULU.

[BY PACIFIC CABLE.]

HONOLULU (T. H.) Dec. 6.—An exodus of Japanese has begun to assume noteworthy proportions here. Thousands of veterans of the Russo-Japanese war are preparing to return to the colors. Word has reached them that they may expect to see service with their allies, the British, in Egypt, Africa and India.

GERMAN LINES CUT BY FRENCH GUNS.

[BY ATLANTIC CABLE AND A. P.]

LONDON, Dec. 6.—The Paris correspondent of the Times sends the following:

"I have reason to believe that the French have seriously interfered with the German communications between Metz and the Woevre region. Their long-range guns some days ago destroyed a German convoy which was entering Pagny (twelve miles southwest of Metz,) and now the bombardment of Arneville (ten miles southwest of Metz,) has cut the line serving the German railway head at Thiaucourt."

To Feed the Belgians.

[BY ATLANTIC CABLE AND A. P.]

LONDON, Dec. 6.—"An international Committee for feeding the Belgians has been formed in Belgium under the leadership of Ernest Solvay, the manufacturer," says the Copenhagen correspondent of the Times. "The committee is supplied with capital by the Belgian, French and British governments. Food to the value of 30,000,000 francs ($6,000,000) monthly will be distributed under American and Spanish control."

Washington.

TO CONSTRUE ARIZONA LAW.

State Department Considers Eighty Per Cent. Act.

Validity Depends Upon Legal Construction of Treaty.

Both Italy and England File Objections to its Terms.

[BY A. P. NIGHT WIRE.]

WASHINGTON, Dec. 6.—Officials here think the validity of the Arizona law requiring 80 per cent. or more of the employes of firms or corporations in that State to be citizens of the United States, concerning which the British and Italian Ambassadors here have made representations to the State Department, hinges upon the legal interpretation placed on the treaty of commerce and navigation with Italy.

It was admitted today that Great Britain has no treaty with this country which defines the rights of subjects in this country, as specifically as does the treaty of 1871 between Italy and the United States. Officials said that a decision holding the law to conflict with a treaty with any country, would invalidate it, as there have been numerous decisions in which the courts held that a treaty is above a State law.

No reply has been made yet by the State Department to the British and Italian Embassies, other than to inform them that Gov. Hunt of Arizona had been communicated with on the subject. A telegram from Gov. Hunt was received today, announcing his willingness to delay the proclamation of the law, although he was "adverse to prolonging the period preceding the issuance of the proclamation."

No further word will go to Gov. Hunt probably until the receipt of the full text of the law has given the department's legal advisers opportunity to decide whether it is in violation of any treaty rights.

The British Embassy here is understood to depend largely on the Italian treaty as a means of attack against the law.

Home Product.

SUBMARINES FOR AMERICA.

BIG ORDERS FROM UNCLE SAM ARE EXPECTED.

Probability that United States will be in the Market for from Eight to Fifteen Vessels Prevents Builders from Seeking Contracts of Nations in Europe.

[BY A. P. NIGHT WIRE.]

WASHINGTON, Dec. 6.—The probability that the United States navy will be in the market next year for a considerable number of submarine torpedo boats is deterring American shipbuilders from seeking contracts among the belligerent nations for under-water fighters. E. J. Powell, president of the Fore River Shipbuilding Company, one of the allied concerns of the Bethlehem Steel Corporation, told Secretary Daniels yesterday his firm did not intend to build submarines for any European power.

"We are just now busy," Mr. Powell said, "building submarines for the United States navy."

It is understood that the probability that Congress will appropriate for more than eight submarines and possibly for fifteen, has been taken into consideration by American builders.

A communication has been received by Secretary Bryan from Charles M. Schwab of the steel corporation, in reply to the government's recent inquiry as to the extent to which the corporation planned to export materials for warship construction. Until he has had time to prepare a statement of the department's views on the neutrality questions involved, Mr. Bryan refused to disclose the contents of the letter. It is understood, however, that no reference to submarines was made, the letter indicating the corporation's intention to look abroad for contracts for armor plate, against exportation of which, it is said, no obstacle has been raised.

So far it is understood the State Department has found no evidence that American builders have any submarine contracts from belligerent powers nor any orders for other types of naval construction. Secretary Bryan said today his department had been continuing inquiry into reports of such contracts.

Don't be afraid to give Chamberlain's Cough Remedy to your children. It contains no opium or other narcotic.—[Advertisement.

Vivid and Realistic

are the great motion pictures of the War in Belgium at Trinity Auditorium, Grand ave. near Ninth. Two shows afternoons, two at night.

DANIELS BIDES HIS TIME.

But He will Appear Before a Committee of the House and Then Discuss Our Preparedness.

[BY A. P. NIGHT WIRE.]

WASHINGTON, Dec. 5.—Secretary Daniels will appear before the House Naval Affairs Committee next Wednesday, he announced today, and until after that time he will make no answer to critics of navy material or personnel. He refused yesterday to comment on a published report that submarines of the Atlantic fleet were in poor shape and that only one serviceable craft of this type was stationed north of the Canal Zone.

Rear-Admiral Fletcher, commanding the Atlantic fleet, and Rear-Admiral Badger of the Navy General Board also will be heard by the House committee next week.

TURKEY DOUBTS GREEK SINCERITY.

[BY ATLANTIC CABLE AND A. P.]

LONDON, Dec. 6.—Reuter's Athens correspondent telegraphs that Premier Venizelos was visited yesterday by Ghalib Bey with reference to reported persecutions of Greeks in Turkey and a proposed search of the Greek Legation at Constantinople on the pretext that a wireless telegraph station is concealed there.

The correspondent states it is understood that Premier Venizelos declared in vigorous terms that such conduct on the part of the Turkish authorities would prevent the resumption of friendly relations between the two countries.

MONTENEGRINS IN DIRE STRAITS.

[BY ATLANTIC CABLE AND A. P.]

PETROGRAD, Dec. 6 (via London)—King Nicholas of Montenegro has telegraphed the Bourse Gazette that a third of his army has fallen on the battlefield.

"Nevertheless," King Nicholas adds in his message, "Montenegrins will continue to defend their country and deliver attacks on the enemy's territory. Their means are exhausted and they will be most grateful for assistance either in money or supplies."

FRENCH THEATERS OPEN THE SEASON.

[BY ATLANTIC CABLE AND A. P.]

PARIS, Dec. 6.—The Comedie Francaise and the Opera Comique gave this afternoon their first performances since the beginning of the war. Each was filled to its capacity and the patriotic programmes aroused great enthusiasm. The actors and singers comprised those whose classes have not yet been called to the colors.

MOTORS DURING WAR.

The Thousands of Machines are Saving the Expense of the Great Tonnage of Horse Food.

[Engineering Magazine:] Warfare today is a business—a dreadful business, to be sure—and only the most modern instrumentalities which peaceful pursuits have created can be used in war. Cumbersome, and terribly slow, muscle-pulled equipment, if it were the only dependence in the present war, would unduly prolong and multiply by millions or billions the egregious expense of the great struggle. Horses in plenty are being used—not enough motorized equipment for the vast conflict is available—but the thousands upon thousands of motor vehicles are saving the expense, inertia, complications and congestion of the tremendous tonnage of horse food—one-half of the possible transport loads—to say nothing of the thousands of non-fighting men, who would have to be maintained as caretakers of the horses; in business-efficiency principles, by which war is now conducted, inactive parasites. The liquid fuel which the motor equipment uses—gasoline, benzol and alcohol—are plentiful, and any sort of motor car can carry enough for a one to two-hundred-mile run. And, vastly important for the health of troops, motors create no insanitary condition to hasten fever and germ diseases which are a concomitant of animals. Their sanitary superiority cannot be measured in dollars and cents—only in valuable lives; for one of the first principles of efficient war is that men are no longer mere "food for cannon," but a valuable asset, whose health at all times must be conserved. The motor is a valuable adjunct as a conservator of the army's health. And under fire it does not stampede like the horse and impair the morale and efficiency of artillery corps.

Soldiers Wear Spectacles.

[London Chronicle:] The large number of Territorials with spectacles or eyeglasses has been noticed. On this point the late Eustace Balfour, brother of Arthur Balfour, wrote to the London Scottish during the Boer War: "Some members who have passed the medical tests on the assumption that they will shoot in spectacles do not do so. May I point out that spectacles are no humiliation? The Germans wear them in war. They are in some respects even a protection against dust. I, personally, have been all my life a deer stalker, and have always had to wear glasses. I do not think I have ever lost a stag which I should otherwise have hit by having spectacles on. The prejudice against them is childish and artificial, in my view."

An Invitation

To the old and new friends and patrons of

The Pig n' Whistle

The honor of your presence is requested Tuesday, December Eighth, at the formal opening of

The Pig n' Whistle the 3d

712-714 South Broadway

next to Hotel Lankershim

The Pig n' Whistle Company presents to the people of Los Angeles the most gorgeous candy store in the world. Elegance and refinement combined with Moderate Prices should make this beautiful place most generously patronized.

The Bank for Everybody

Another Merry Christmas for the Family

Yes, Make It A Family Affair; Let Father, Mother, Brother, Sister and the Baby Join the Los Angeles Trust & Savings Bank's

Christmas Savings Club

Decide right now that you are going to join our Christmas Savings Club and have a comfortable sum at your disposal next December. This Club is for everybody. It is the easy and sure way to save—the first payment makes you a member—a small sum each week keeps it up. No admission, no fees, no fines, no trouble—just a good-sized check and happiness for everybody next Christmas.

The formal opening date is December 21st—but you may join now before the rush begins Call or write for particulars.

Sixth and Spring Streets — LOS ANGELES TRUST AND SAVINGS BANK — The Bank for Everybody

Banking Room Main Floor. Trust Department, Second Floor. Safe Deposit Department, Basement. Elevator to Trust and Safe Department at Front and Rear Main Banking Room.

Owned by the Stock holders of the First National Bank

Branch at Pico Street and Grand Avenue. Branch at Second and Spring Streets

"—the Store with a Conscience."

Overcoats

Hart Schaffner & Marx $18 to $40

—also splendid Suits for all builds

$15 "Ready & Right" clothes

— suits & Overcoats

Windows speak:

—of the good quality
—of the fine tailoring
—of the refined style
—of the real economy.
Inside you'll discover how well they fit.

J. W. Hellman

Bdwy. at Sixth. 221 S. Spring

A Most Excellent Recommendation Regarding Your Christmas Holiday Resolutions Is Shop Today. Moments Are Speeding

—buy your Christmas gifts from Times advertisers—NOW!

BRING ME SAMPLE Of Any Other Tailor's $30 SUIT I'll Duplicate for You $14

Stewart

321 W. 3rd St.—Isis Theater—3rd Floor

Shampooing, Hairdressing!

New Location MARINELLO SHOP, 324 Title Guarantee Bldg. Fifth and Broadway, Los Angeles, Cal. Phones: Sunset Main 6998, Home A3704. MAIN OFFICE.

Real Estate Directory.

LAUGHLIN PARK

A3830. JOHN R. POWERS, Van Nuys Bldg. Main 3140.

WEST ADAMS LOTS

$1.00 Per Week

No Interest. No Taxes.

J. D. MILLAR REALTY CO., 326-332 Wilcox Bldg. Phones: Main 758, F4641.

IMPERIAL VALLEY NILE-LAND FARMS.

EASY TERMS.

CALIFORNIA LAND AND WATER CO., 422 Van Nuys Bldg., Los Angeles, Calif.

HARBOR INVESTMENTS of all kinds

Excursions every Week.

F. P. NEWPORT CO., 206 Central Building.

TO LOAN—MONEY!

ANY AMOUNT ON CITY OR COUNTRY PROPERTY APPLY TO MR. KELLY, LOAN DEPT.

ROBERT MARSH & CO. 200 MARSH-STRONG BLDG. NINTH, SPRING AND MAIN STS. HOME 10178. MAIN 8082.

BRENTWOOD PLACE

Where the Mountains Meet the Sea. Restricted Residence Lots. Easy Terms.

The JAMES R. H. WAGNER CO. 631 South Spring

Gowns Waists BonTon Millinery 347-349 Broadway

TEN ACRES

SAN FERNANDO MISSION LAND REAL BARGAIN

See W. R. McCONNELL, with Angeles Mesa Land Company. Removed to 422 S. Hill St.

Main 988 F2257

Akoz For Rheumatism, Stomach Trouble, Uterus, Piles, Kidney and Liver Trouble, Catarrh, Eczema. At All Leading Druggists.

WINDSOR SQUARE

A RESIDENTIAL PARK

for people of moderate means. On Wilshire Boulevard, a few blocks west of Western.

R. A. ROWAN & CO. Title Insurance Building N. E. Corner Fifth and Spring

The sale of our fine collection of paintings has begun. Prices $5 to $1000. All reduced 25 per cent to 40 per cent. Come. KANST ART GALLERY 642 South Spring Street

The Times Free Information Bureau

610 South Spring Street

ADVERTISING COPY AND SUBSCRIPTIONS RECEIVED.

THE TIMES FREE INFORMATION AND RESORT BUREAU is for the accommodation and benefit of persons seeking interesting routes of travel, desirable hotels and rest, recreation and recuperation at the seashore or in the mountains.

Particulars are furnished by competent attendants and by correspondence to the general public regarding rates and attractions of railroad and steamship lines, hotels and pleasure and health resorts. Photographs, descriptive circulars and transportation literature are kept on hand for inspection and distribution. Times readers can obtain here in a few minutes without the delay incident to writing for it, all the information necessary for a safe and enjoyable journey or vacation. This service is absolutely free. Literature also may be obtained at the New Times Building, Broadway at First street.

PERSONS CONTEMPLATING VISITING LOS ANGELES ARE PRIVILEGED TO HAVE THEIR MAIL ADDRESSED TO THE BUREAU.

Resorts

SANTA BARBARA, CALIFORNIA
3 KINDS OF GOLF
NINE HOLE LINKS ON HOPE RANCH.
TWELVE HOLE LINKS ON HOTEL GROUNDS.
INDOOR GOLF INSIDE OF HOTEL.
An absolutely fireproof hotel—all outside rooms, affording plenty of light and air—headquarters for tourists from all parts of the world. Private lavatories in connection with all rooms. Ideal climate the year round. E. P. Dunn, Lessee. Full particulars from D. F. Robertson, Steamship Agency, Spring and 4th Sts., Los Angeles, Cal.

Hotel Green PASADENA
C. C. GREEN, Owner
David B. Plumer, General Manager
European Plan Building
Open all the Year
American Plan Building
Open in December

Hotel Virginia LONG BEACH
CLOSE TO THE RHYTHMIC SURF
Center of all winter social events. Absolutely fireproof. American Plan. Golf, Tennis, Surf Bathing, and many other diversions. No raise in tariff during 1915.

YE ALPINE TAVERN
MT. LOWE
SPEND YOUR WEEK ENDS AT THIS FAMOUS RESORT. RATES, $1.00 PER DAY UPWARD. EUROPEAN PLAN. RESERVATIONS, P. E. INFORMATION BUREAU.

SANTA CATALINA ISLAND
Wilmington Transportation Company's steamer HERMOSA, with permit for 369 passengers, makes daily trips from San Pedro. For all information, folders, etc., apply SANTA CATALINA ISLAND COMPANY TICKET OFFICE, 104 (Main Entrance) Pacific Electric Bldg. Phones: Main 36; 10084.

RADIUM SULPHUR SPRINGS— Melrose Ave. and Gower St.
Drink and bathe in the most radio-active natural curative mineral water. It purifies blood, keeps you young. HOT BATHS for Rheumatism, Colds, Poor Circulation, Sciatica, Diabetes, Stomach, Liver, Kidneys, Bladder, Blood, Bright's Nervous and Female Troubles. West 6th St. Car line. Phone 59405.

Los Angeles Hotels and Apartments

Rooms for Rent
In these New 13-Story Bldgs.
ONE FOR MEN—ONE FOR WOMEN.
Centrally Located
All Modern Conveniences
RATES MODERATE.
T. C. HORTON, Supt.
Bible Institute of L. A.
536-558 South Hope St.

HOTEL PEPPER 7TH AND BURLINGTON STREETS.
American Plan—UNDER NEW MANAGEMENT. The best close-in, first-class family hotel in the city. Direct car service to all depots. Rates: American plan, $2.50 per day and up. Geo. W. Henderson, Proprietor. Wilshire 175, Home 51224.

City Restaurants and Cafeterias

-- LADIES --
When down town shopping or on business—*Lunch at Levy's*
Our special 50c noonday lunch will appeal to you.
743 SOUTH SPRING

FOR THE FOLKS "BACK EAST"
"CHRISTOPHER'S" Fine Chocolates Packed in Our Christmas Baskets—"Start Them Now"
551 S. Bdwy. Near Sixth

SUPERB MUSICAL PROGRAMS
EVERY EVENING BY INTERNATIONALLY FAMOUS ARTISTS AT THE BIG, GAY, AND COOL —CAFE BRISTOL— WHERE GOOD FELLOWS DINE

Superb Routes of Travel

Less Than 3 Days to Chicago, St. Paul, Minneapolis
Lowest rates.
For information call or write
G. A. THURSTON, G. A., C. & N. W. Ry., 605 South Spring St.

Steamships.

SPECIAL EXCURSIONS
$6.35 San Francisco $12.70
IN 18 HOURS
One Way Thurs., December 10th Fri., December 11th Round Trip
—STEAMSHIPS— Return Limit 15 Days.
YALE and HARVARD
526 —Passenger License— 521
San Diego and Return $3.00
Thursday and Saturday
Daylight Trips Both Ways
Through Tickets to Seattle, Tacoma, all Puget Sound and Alaskan Ports. Direct connections with the "Admiral Line" at San Francisco.
Next Sailing for San Francisco—S. S. HARVARD, Tuesday, Dec. 8th. Fare $8.35.
PACIFIC NAVIGATION CO.
F2067 611 SOUTH SPRING ST. Broadway 6868

$7.35 SAN FRANCISCO
AND UP
$22.35 SEATTLE
AND UP
FIRST CLASS—BERTH AND MEALS INCLUDED.
S. S. GOVERNOR Sails Thursday, 10:30 A. M.
LICENSE 542.
$3 SAN DIEGO AND RETURN
DAYLIGHT TRIPS SUNDAY AND WEDNESDAY.
PACIFIC COAST STEAMSHIP CO.
Main 47 624 SO. SPRING ST. A 3332

HAVE YOU NEURASTHENIA

Neurasthenia is a condition of exhaustion of the nervous system. The causes are varied. Continuous work, mental or physical, without proper vacation periods, without proper attention to diet and exercise, also worry over the struggles for success, are the most common causes. Excesses of almost any kind may produce it, some diseases, like the grip, will cause neurasthenia. So also will a severe shock, intense anxiety or grief.

The symptoms are over-sensitiveness, irritability and disposition to worry over trifles, headache, possibly nausea.

The treatment is one of nutrition of the nerve cells, requiring a non-alcholic tonic. As the nerves get their nourishment from the blood, the treatment must be directed toward building up the blood. Dr. Williams' Pink Pills act directly on the blood and with proper regulation of the diet have proved of the greatest benefit in many cases of neurasthenia. A tendency to anaemia, or bloodlessness, shown by most neurasthenic patients, is also corrected by these tonic pills. Your own druggist sells Dr. Williams' Pink Pills.

Two useful books, "Disease of the Nervous System" and "What to Eat and How to Eat" will be sent free by the Dr. Williams Medicine Co., Schenectady, N. Y., if you mention this paper.

THE WEATHER BACK EAST.

Intermittent Snow and Rain With Colder Temperature is General Over the Whole Country.

[BY DIRECT WIRE—EXCLUSIVE DISPATCH.]

CHICAGO BUREAU OF THE TIMES, Dec. 6.—Intermittent rains and maximum temperature of 41 was the portion of Chicago today. Eastern States are all colder than yesterday and the Southwest is also down a few degrees. Rain fell in all the East and Central States. Scattering rains also fell over the West Central States, with snow in Michigan, Nebraska, Iowa, the Dakotas, Central and Western Canada. Other temperatures:

City—	Max.	Min.
Abilene, Tex.	56	..
Boise, Idaho	40	30
Boston, Mass.	38	..
Buffalo, N. Y.	34	..
Calgary, Alberta	4	..
Chicago, Ill.	41	..
Denver, Colo.	32	..
Des Moines, Iowa	38	..
Dodge City, Kan.	38	..
Duluth, Minn.	28	..
Durango, Colo.	40	..
Galveston, Tex.	58	..
Havre, Mont.	24	..
Helena, Mont.	26	24
Jacksonville, Fla.	62	..
Kamloops, B. C.	28	..
Kansas City, Mo.	40	..
Knoxville, Tenn.	48	..
Memphis, Tenn.	48	..
Minneapolis, Minn.	36	..
Modena, Utah	40	..
Montreal, Quebec	34	..
Moorhead, Minn.	40	..
New Orleans, La.	54	..
New York, N. Y.	36	..
North Platte, Neb.	34	..
Oklahoma, Okla.	44	..
Rapid City, S. D.	32	..
Roswell, N. Mex.	58	..
St. Louis, Mo.	44	..
Salt Lake City, Utah	40	..
Sheridan, Wyo.	30	..
Swift Current, Sask.	30	..
Tampa, Fla.	66	..
Washington, D. C.	38	..
Williston, N. Dak.	32	..
Winnipeg, Manitoba	28	..

AVIATOR LORAINE MUCH IMPROVED.

[BY ATLANTIC CABLE AND A. P.]

LONDON, Dec. 6.—The following account of the injuries sustained by Robert Loraine, the actor-aviator, recently while fighting at the front has been received from a military surgeon:

"One of my latest patients is the aviator-actor, Loraine. He was out making a sketch of the enemy's position when a shrapnel bullet hit him below the shoulder blade, traversed a lung and came out below the collar bone in front. He was in very bad condition when he entered the hospital, but is doing well now."

Gives Albert the Garter.

[BY ATLANTIC CABLE AND A. P.]

LONDON, Dec. 6.—According to a Flanders dispatch to the Times, King George met King Albert of Belgium at the Belgian border Friday and reviewed the Belgian troops. He invested King Albert with the Order of the Garter.

King George returned from Boulogne to Dover in a torpedo boat.

Wonderful Motion Pictures
of the great European War. Two shows afternoons, two at night. Trinity Auditorium, Grand ave. near Ninth.

Los Angeles Hotels

Hotel Darby
WEST ADAMS—AT GRAND
LOS ANGELES
Highest class family hotel in the West. Table d'hote Dinners included in price of rooms. Breakfast and lunch a la carte. Rates very reasonable.

Parce.

PEOPLE OF NACO ARE ENRAGED.

Battle Across Border Seems an Endless Affair.

Forty-five Persons Shot and Business Paralyzed.

Not a House in the Town Without Bullet Holes.

BY JAMES H. McLINTOCK.
[SPECIAL CORRESPONDENCE.]

NACO (Ariz.) Dec. 4.—Humiliation, disgust, rage and resentment are emotions that are chasing each other through the minds of the American border dwellers just at present. Naco happens to be the storm center of the border line disturbances. Across the line several thousand Mexicans are pot-shotting at each other with rather poor luck, and daily a thousand Mauser and Winchester bullets, aimed either too high or too low, fly across the line with disastrous effect upon the innocent bystander.

Forty-five people thus far have been killed or wounded on the American side. Two troopers of the American cavalry patrol have been killed and eight wounded, with an addition of two American officers hurt by spent bullets. Mrs. Krohn, wife of the superintendent of the Arizona Eastern Railroad, was shot in the shoulder, and another American received a bullet wound in the hand. All the other casualties have been to Mexican refugees whom the cavalry patrols cannot keep out of the zone of danger.

BUSINESS PARALYZED.

Throughout the little town it is declared there is not a house without bullet holes. Some houses have been struck fifty times, and the American customhouse has been a particularly shining mark, despite the American flag floating above it. What the inhabitants choose to call "bomb-proofs," usually erected by the energetic and self-sacrificing troopers, are to be seen in the yards of many residences nearer the line. Few people are to be seen on the streets at any time. Those who go forth take as a matter of fact the sputtering of dust around their feet by the falling bullets, and hardly make exclamation as a Mauser slug smashes through the wall of a near-by house. Business is paralyzed, of course. Even the ingress of sightseers is prevented by patrols outside of the town.

SIX THOUSAND ENGAGED.

The battle front is less than a mile along the international line. At either end is a terminal of the crescent of the Maytorena trenches, which lie about 600 yards beyond the facing trenches of the defending Hill forces, which, in turn, are a few hundred yards beyond the clump of adobe houses that constitute the village of Naco, Sonora.

Gen. Hill has had about 2000 men, but has lost, possibly, a fourth of that number, sick, wounded, killed and missing. It would appear that very few have deserted, though the border patrol on the north is not particularly close. Maytorena has about 4000 men in the trenches and in reserve around his railroad-car headquarters on the line of the Cananea railroad, about four miles to the southward. Included with his forces are 700 Yaqui Indians.

Southwest of Naco, with a range of not over 800 yards, Maytorena has two small field guns. To the southeast are four more, larger and more modern in character, of French Canet construction, said to have been brought from Ensenada, Lower California. The guns are not badly served, for some of the gunners are graduates of the Mexican Artillery School of Chapultepec. Ammunition is scarce, apparently, for rarely are more than a score of shots fired a day from the attacking line. There are no shells, only shrapnel being used. Some of it is of French manufacture, exploding by time fuses, and the rest of Mexican manufacture, exploding by contact. Part of the latter is from the machine shops of the Cananea Consolidated Copper Company, make by mechanics under American superintendence. Hill has a single cannon, a rapid-fire Hotchkiss, shooting one-pound shells. By the troops it has been affectionately named "Panchito," which may be interpreted as "Little Frank." It is rather effective and well served and there is a plenty of ammunition for it. Each side has at least twenty machine guns, using ordinary Mauser ammunition.

PLENTY OF AMMUNITION.

Supplies and ammunition are being taken across the line without question from the American authorities, Hill being supplied directly from Naco, Ariz., and Maytorena by automobiles that ply a mile or so on either side of the town. Just where the money is coming from is a deep puzzle, but all purchases are being paid for in gold. The ammunition expense alone is enormous, for Mauser cartridges cost 6 cents each in New York, and are rather hard to get, while Winchester cartridges cost not less than 4 cents. Locally it is estimated that the Mexicans are wasting $50 a day in the single item of bullets lost across the line. Cartridges come by the carload, while a single late shipment received was of 300 Winchester rifles.

Since the advent of cool weather both sides have been bringing in large quantities of khaki uniforms and the border soldiers are very generally supplied with good American russet shoes, similar to those used by the American army. Very little of this business is enjoyed by the merchants of the border cities, save of El Paso. There seems to be rather general corruption in the purchase of supplies, a gift of, say, 5 cents on each pair of shoes expected, and even exacted, by each of four or five Mexican agents interested in the transaction. It is assumed that these "commissions" are added to the cost of the supplies sold. The troops generally are paid daily, in paper money, which has a nominal value of about 15 cents on the dollar, compared with American currency. Few, if any, Americans are with the Mexican troops. One negro, named Valentine, a deserter from the Ninth Cavalry, for a while handled one of Hill's machine guns, but he has not been seen of late. It is understood that he had threatened to turn his gun on the tents of his former officers.

PAY FOR STOLEN CATTLE.

Those familiar with the Mexican character declare they have seen a great change during the past couple of years and are of the opinion that the Mexican troops opposite this point, if properly led, would be equal to American soldiers in a rough campaign. While courteous, the Mexican officers latterly are showing a decided independence of thought in their dealings with the Americans. Still, both sides show a disposition to keep on friendly terms with the local civil and military authorities. A couple of weeks ago, Sheriff Wheeler notified Gen. Hill that his men had killed a half dozen cattle that had strayed across the line from the north. The general promptly ordered the culprits out to skin the beeves, under a heavy Maytorena fire, and to bring in the hides. By these the ownership of the cattle was determined in two Americans, to whom Hill paid a liberal price, at the same time issuing an order for the execution of any soldiers found guilty of the same offense in the future. Maytorena is understood to have issued a similar order.

Much individual bravery, recklessness or carelessness, is being shown by both sides. Men walk along the tops of the trenches or saunter out on the plain, to cross into Arizona, in full view of a hundred active hostile marksmen. Largely because of this indifference, a score or more are hit daily. Occasionally, a pitched battle starts without any preliminaries. On one occasion, the Yaquis, without orders, swarmed out of their rifle pits and charged desperately across the open plain, though without success. On another day at least 500 of the besiegers by mistake started firing into a section of Naco, Ariz. Sheriff Wheeler tied a handkerchief to a stick and rode out between the lines. Both sides ceased their fire till Wheeler explained the situation to the attacking party. Then apologies were offered and the firing was resumed toward another section, south of the line.

COL. HATFIELD RETIRES.

Along the line at Naco are strung the patrols of an American cavalry force of 900 negro troopers, from the Ninth and Tenth regiments. They have been commanded by Col. Hatfield, who is due to retire, however, his last service in the same country, where, as lieutenant and captain, he chased Apaches in the days of Crook and Miles. He will be succeeded in command by Col. Guilfoyle, a soldier of distinction and of broad experience. The work of provost marshal is done by Capt. Cowin of the Ninth Cavalry, who is declared to have merited a medal of honor a score of times at least in escorting both Americans and Mexicans to places of safety and who has never hesitated in exposing himself in order to secure safety to others. The soldiers are given the highest of praise for bravery, intelligence and forbearance. Underground or walled posts have been established opposite the ends of the Maytorena line and trenches have been dug along the line. A line of freight cars, now bullet-pitted, has been strung along the border, for the better protection of the American town, save for a space left for passage at the end of the main street, where the soldiers have another rough sort of protecting fortification. Around the tents at the cavalry camp are barricades of hay bales.

There seems to be feeling rather of hopelessness among the American soldiery concerning their work. Warnings repeatedly sent across the line about high firing are respected for a time, but are forgotten on the morrow, when fresh troops are in the Maytorena trenches. There has been hope of a general assault from the southward and of a clearing up by the capture or defeat of one of the contestants, but this now appears as far distant as in the beginning of the local fray.

Wonderful Motion Pictures
of the great European War. Two shows afternoons, two at night. Trinity Auditorium, Grand ave. near Ninth.

Steamships

THE SAN FRANCISCO AND PORTLAND BIG 3 BEAR BEAVER ROSE CITY
STEAMSHIP BEAR
Sails Wednesday, Dec. 9th
For
San Francisco, Astoria Portland
Connecting with all railroads to all points east.
$8.35 RATE TO SAN FRANCISCO $7.35
S. S. Company Passenger License 547 571 589
Upper Deck Including Berth and Meals Main Deck
Sailing Dates, Dec. 9, 14, 19, 24, 29.
C. G. KRUEGER Dist. Pass. Agt. 517 South Spring St.
Phones: Home A3761; Main 1904.

American-Hawaiian S. S. Company
Regular Freight Service
New York—Los Angeles.
WESTBOUND: 13 days to Los Angeles.
S. S. "MONTANAN" Sails December 4th.
S. S. "VIRGINIAN" Sails December 9th.
EASTBOUND: from Pier "A."
S. S. "IOWAN" Sails December 6th.
S. S. "PANAMAN" Sails December 8th.
501 California Bldg., Los Angeles, Cal.
Main 8441. Home 60479.

SAN FRANCISCO PORTLAND
EVERY TUESDAY, 10 P.M.
Every Monday 6 p.m.
NORTH PACIFIC STEAMSHIP CO.
684 South Spring Street.
Phones: Home 16761—Main 8178.

NEW DREAMS OF TRAVEL

To tired folk who need absolute rest and change of scene there is nothing to equal a trip to Australia, via the Sunset Short Line—across the beautiful Islands of the Pacific. The splendid addition of American Steamers—"Sonoma," "Sierra" or "Ventura" (almost 20 A1 Liners) sailed every month and convenience.
Sydney via Honolulu in 19 days. Round trip, Sydney $227.50—Honolulu $115. Grand Tour of South Seas, including Honolulu, Samoa, Fiji, Auckland, Tahiti and Australia $337.50.
SAILINGS Honolulu—Dec. 5, 22, Jan. 5, etc. Sydney—Dec. 22, Jan 15, etc.
Write for illustrated folders with pictured maps of the Islands of the Pacific.
OCEANIC S. S. CO.
673 Market St. San Francisco, Cal.
or A. H. Celver, 334 S. Spring St., L. A.

Mexico.

(Continued from First Page.)

given free rein. This offer was refused.

Meantime the siege continues, many of Maytorena's guns and men being placed to the south in such a position that their fire at Naco, Sonora, when high, is directed toward Naco, Ariz.

FORCES JOINED IN MEXICO CITY.

[BY A. P. NIGHT WIRE.]

EL PASO (Tex.) Dec. 6.—Eulalio Gutierrez, the provisional President of Mexico, sustained by the Aguascalientes conference, together with Gens. Villa and Zapata, his armed supporters, formally occupied the Capitol section of Mexico City early today, according to a report given out officially by Villa agents here.

The occupation, however, was not confirmed by press dispatches from the south, which for the last few days have failed to arrive at the border.

The delay in entering the Mexican capital has been attributed by the Carranza element to a misunderstanding between northern and southern leaders. Villa agents declared that it was caused by a fear that the Carranza troops had mined the central part of the city. George C. Carothers, the agent of the Washington State Department, with Villa had visited Gen. Zapata just before the two chiefs decided to join.

Carothers reported tonight from Mexico City that he entered the capital yesterday and was the guest of the Brazilian Minister, who in the absence of any American diplomat, has been looking after the interests of the United States and reporting to the State Department.

The situation in Northern Mexico today awaited the movements of Gen. Jose Ines Salazar who has begun a new revolutionary movement. His agents were active along the border in organizing the forces formerly allied with the Huerta government and purchasing all arms and ammunition available. Salazar has proclaimed himself as opposed to both the Carranza and convention factions.

"This movement not being for the purpose of 'making' Presidents," he said in his proclamation, 'and only for the purpose of obtaining reforms that will benefit all classes and especially the poor, we solemnly declare that we will not accept for ourselves any recompense, or any position except that which the nation will express freely its desire to confer."

Salazar declared himself in favor of a commission form of government for Mexico. He advocated the adoption of agrarian reforms in practically the same form as has been advanced by the several revolutionary parties since the first outbreak of the Madero revolution.

BRYAN PROMISES TO AID NACO.

[BY A. P. NIGHT WIRE.]

PHOENIX (Ariz.) Dec. 6.—Gov. George W. P. Hunt tonight received assurance from Secretary of State Bryan that Federal troops will give all possible protection to the citizens of Naco, Ariz., where the Mexican fire in two months has killed five and wounded forty-two persons on the American side.

Secretary Bryan's message says: "Your telegram of December 5 will be referred to the War Department immediately, and I am assured the military authorities will be instructed to afford all possible protection to American citizens near the border.
"W. J. BRYAN."

The message came in answer to an appeal from Coroner E. A. Folsom of Naco addressed to Gov. Hunt, who telegraphed it to Secretary Bryan.

AVILES ARRESTED BY HIS OWN MEN.

GOVERNOR OF BAJA CALIFORNIA FORCED TO PAY SOLDIERS BEFORE RELEASED.

[BY DIRECT WIRE—EXCLUSIVE DISPATCH.]

SAN DIEGO, Dec. 6.—Gen. Baltasar Aviles, Governor of Lower California, was arrested this afternoon by his own soldiers as he crossed the Mexican boundary at Tia Juana and made a prisoner in his own headquarters while the soldiers are alleged to have demanded a settlement for their pay. Aviles apparently paid them off at once and the paying-off process continued all afternoon and at 9:30 o'clock tonight he was released and crossed the border line with several of his followers.

His predecessor, Gov. Francisco Vasques, received the same treatment at the hands of his soldiers some months ago in Ensenada.

Whether the alleged demands of the soldiers for their pay was the true cause of the Governor's arrest or whether it was done at the order of Villa to maintain peace until the arrival of the Peace Commission from Sonora, the Mexican officers would not state.

E. Porres, the private secretary of Aviles, is at the Grant Hotel and would say nothing regarding his chief.

When seized, Aviles was returning to his headquarters at Tia Juana from San Diego. He had not gone to Nogales as reported, at the order of his chief, Villa, but remained in San Diego.

The long expected reinforcements for Col. Mendietta's forces at Tia Jana from Mexicali, under Gen. Cantu, about 300 men, arrived today and are encamped at Tia Juana Hot Springs. Avile's reinforcements from Ensenada have not arrived.

It has been announced by G. U. Sandoval, the Vice-Consul, that peace among the different factions in Tia Juana is now in sight.

A History For the Home In Five Handsome Volumes

Business Men, Students and Professional Men Unite in Enthusiastic Praises.

In these days of the telegraph, the telephone and rapid transit, time has become a desideratum more important than ever before. The historian, Larned, was the first to see this need in the acquisition of a knowledge of history, and he has supplied it to a degree of perfection never before attained. As a work for constant use in the home, for the business man, and professional, as well as the student, his History of the World is beyond comparison, the best ever written. We are in daily receipt of the praises of our readers for offering them a work of this character almost as a gift. We knew when we undertook the distribution that it was affording a very unusual chance to place in the homes of the people a work conceded to be the best of its kind. But the enthusiasm displayed by the crowds daily thronging our office far surpasses our anticipations. The only fear we now have is that the supply we were fortunate enough to contract for, will not hold out. Every reader of today's Times is earnestly urged to lose no time in clipping the coupon that appears daily elsewhere in these columns.

The books are on display at The Times main and branch offices, First & Broadway and 619 South Spring st., and the choice is yours.—[Advertisement.

ZAPATA DEFEATED BY CARRANZA ARMY.

[BY A. P. NIGHT WIRE.]

LAREDO (Tex.) Dec. 6.—Troops under Gen. Cesario Castro defeated a detachment of Zapata's troops yesterday at San Martin, in an engagement in which the casualties amounted to 1200, according to advices received here tonight from sources favorable to Carranza. The dispatch added that Castro captured nine gatling guns, 1200 rifles and forty-seven rounds of ammunition. Several towns in Mexico are called San Martin and the dispatch failed to indicate which was meant.

VILLA CHARGED WITH PERFIDY.

[BY A. P. NIGHT WIRE.]

WASHINGTON, Dec. 6.—Rafael Zubaran Company, Washington representative of Gen. Carranza, issued tonight a statement giving the substance of a telegram from Gen. Obregon, in which the latter [illegible] sons why he was [illegible]

Obregon charges [illegible] things, with part [illegible] tried to assassinate [illegible] killed Benton, and [illegible] both himself and Gen. Obregon also declares [illegible] to bribe him by offering [illegible] command of the army [illegible] him as against Carranza.

Published reports that [illegible] partment intended to [illegible] of the American troops [illegible] der were denied tonight [illegible] Garrison.

Auto

TO COMPEL ARBITRA

MOMENTOUS QUESTION [illegible] MINING CONGRESS

Leading Representatives of Capital and Labor to Meet in Phoenix Today and Discuss Methods for Their Disputes—Many Important Matters to Come Up.

[BY A. P. NIGHT WIRE.]

PHOENIX (Ariz.) Dec. [illegible] pulsory arbitration in [illegible] involving coal and other [illegible] be one of the principal [illegible] cussion before the seventh [illegible] session of the American [illegible] gress, which will open [illegible] row and continue for [illegible] topic has been given [illegible] on the programme. Gen. [illegible] and the discussion will [illegible] the coal strikes in Colorado [illegible] kansas, both of which [illegible] in the dispatch of Federal [illegible] the affected regions.

Among the men [illegible] gramme as speakers [illegible] are: John P. White, [illegible] United Mine Workers of [illegible] F. Welborn, president of [illegible] Fuel and Iron Company; [illegible] Lewis of Columbus, O.; [illegible] Emery of Washington. [illegible] mine operators are [illegible] pulsory arbitration, [illegible] hope that both employers [illegible] miners will find a [illegible] tageous basis on which [illegible] proposition into effect.

Workmen's compensation [illegible] be another topic for discussion, and will share the [illegible] the congress with [illegible] making mining property [illegible] vestments; the government [illegible] with reference to [illegible] servation, taxation, [illegible] water power and a [illegible] ernment of underground [illegible] plies which might be [illegible] for mines in desert [illegible] Alaska and Hawaii [illegible] operations there and [illegible] will have considerable [illegible] ing the four-day session.

BOMB CAUSES FOUR [illegible]

HOUSE DESTROYED [illegible] ED VICTIM IS NOT [illegible] THE [illegible]

[BY A. P. NIGHT WIRE.]

NEW YORK, Dec. [illegible] lieved to have started [illegible] explosion, caused [illegible] family of four persons [illegible] the central section of [illegible] Ardsley-on-Putnam, [illegible] loss is estimated at [illegible]

The dead are Wilhelm [illegible] ployed by the telephone [illegible] wife, Mrs. Elizabeth [illegible] their two young children, [illegible] Michael Iraillo, for whom [illegible] is believed to have been [illegible] missing. Johnson, who [illegible] the fire, lost his life [illegible] to rescue his family.

MEXICANS KILL [illegible]

Superintendent of [illegible] Isthmus of Tehuantepec [illegible] dered by Bandits.

[BY A. P. NIGHT WIRE.]

GALVESTON (Tex.) [illegible] tor R. Innes, 30 years [illegible] tendent of the plantation [illegible] nana Groves Company [illegible] Julie, Isthmus of Tehuantepec, [illegible] shot and killed by bandits [illegible] the night of November 30. [illegible] to Roger Innes, a brother [illegible] rived here today with the [illegible]

Innes was a British subject [illegible] cording to his brother, [illegible] ish and American Consuls [illegible] tigating the shooting.

INTERCEDES FOR [illegible]

American Minister [illegible] no Objection Would [illegible] Pardon for Frances [illegible]

[BY ATLANTIC CABLE AND A. P.]

HAVANA, Dec. 6. [illegible] Gonsales, American minister [illegible] visited President Menocal [illegible] during their conversation [illegible] brought up the question [illegible] for Ernesto Asbert, [illegible] of Havana, who was [illegible] to serve twelve years [illegible] the killing of Gen. [illegible] chief of the national police.

Mr. Gonsales informed [illegible] of the fact that no [illegible] sible and the question [illegible] parently has not been [illegible] tablished, the United States [illegible] terpose no objection to [illegible] Asbert.

Albert Charles [illegible]

[BY A. P. NIGHT WIRE.]

PHILADELPHIA, Dec. [illegible] Albert Charles Peale, [illegible] a member of the [illegible] painters and writers, [illegible] of his mother, Mrs. [illegible] here yesterday. He was [illegible]

Dr. Peale was connected with the United States [illegible] tional Museum, and in [illegible] 1898 was geologist [illegible] Survey of the United States.

James H. [illegible]

[BY A. P. NIGHT WIRE.]

NEW YORK, Dec. 6. [illegible] Hillhouse Perry, U.S.N., [illegible] taken ill while [illegible] train last night and [illegible] ward. Capt. Perry, [illegible] old, served in the [illegible] Civil War. He [illegible] in 1904 upon his [illegible]

Havana Liberal [illegible]

[BY ATLANTIC CABLE AND A. P.]

HAVANA, Dec. [illegible] Club, headquarters [illegible] party led by [illegible] Alfredo Zayas, [illegible] lice tonight. A [illegible] members, including [illegible] political leaders, [illegible] charge of gambling.

Classified Liners.

WANTED— Help, Male.

NOTE.—Applicants for positions are advised not to send original recommendations in answer to advertised duplicates only.

Space is not given under this heading to advertisements soliciting business patronage.

WANTED—ACTIVE SALESMEN ON A VERY CHOICE acreage subdivision, where your earnings are limited only by your own activity. If you will work as hard for yourself as you would for another for wages, you can make big money with us. MORRISON & RIEMANN, Sales Managers, 718 Trust & Savings Bldg., Sixth and Spring sts.

WANTED—LIVE MAN TO SHOW PROPERTY. PREvious experience unnecessary; can make $100 to $300 per month; good chance for a sober, steady man to become permanently identified with a large company. Call at once, 200-207 H. W. HELLMAN BLDG., corner Spring and Fourth.

WANTED—EXPERIENCED SALESMAN FOR THE dinnerware department. Must understand china and glassware lines. Come well recommended. Apply with references, JANTZEN-RAILSBACK CO., 722 S. Hill.

WANTED—WE OFFER RELIABLE STUDENTS COMplete stenographic course. Pay tuition after graduated and earning positions guaranteed. MACKAY BUSINESS COLLEGE, 906 Main st. See Instruction ad.

WANTED—MEN AND BOYS TO LEARN A GOOD-paying trade, automobile driving, repairing, electricity, machinist, surveying. See our adv. under "Learn Trade." NATIONAL SCHOOL, 2110 W. Seventh.

WANTED—PARTY TO GRADE LAND FOR ALfalfa and take excellent alfalfa land in payment for same. Party must have grading outfit. Phone P5452. 620 MERCHANTS' NATIONAL BANK BLDG.

WANTED — TWO A1 VACUUM CLEANER SALESmen; want men used to big profits; best machine on the market. C. F. ADAMS CO., 606 E. Seventh street.

WANTED—BOY WITH WHEEL TO DELIVER groceries. Must be 17 years or older. Apply at 2925 WEST FIRST, Monday. OCCIDENTAL GROCERY CO.

WANTED—CORE DRILLER TO TAKE CHARGE OF Ingersoll-Rand, Calyx, 5-inch and half core drill. Must be experienced. Write, including references, to CORE DRILLER, box 604, Los Angeles.

WANTED—B3 INDEPENDENT! LEARN THE BARber trade; reasonable terms; best place; highest wages while learning. THE NATIONAL BARBER SCHOOL, 120 S. Second st.

WANTED — SOLICITOR AND LAUNDRY DRIVER; guaranteed salary and commission. Apply Monday between 10 and 12. DIAMOND LAUNDRY, 241 E. Fifth.

WANTED—AGENTS SELL SOAP FROM WAGON; some hust. young single men need apply. Call 7 a.m., 225 SAN PEDRO ST.

WANTED—TWO GENTLEMEN TO RENT ROOM with board. 10 minutes' walk from Sixth and Broadway. 550 S. FREMONT.

WANTED—TEN EXPERIENCED CLOTHING AND furnishing salesmen. Apply at Creditor's sale, 102 E. COLORADO, Pasadena, Wednesday, 9 a.m.

WANTED—PARTY TO DRILL 15 DOMESTIC wells and take land in payment. Phone P5452. 620 MERCHANTS' NATIONAL BANK BLDG.

WANTED—FLOOR SCRAPER TO SCRAPE TWO rooms and hall. Oak floor. Call Monday evening at 1015½ DIAMOND ST.

WANTED—MAN TO FIGURE ON A PLASTERING job. 1307 WEST MANCHESTER AVE. Take Vermont Heights car.

WANTED—BOY TO FEED PRESS AND RUN ERrands. 718 DOZ/PA BLDG.

WANTED—ELDERLY MAN TO WORK IN COUNTRY hotel. HOTEL Upland, Cal.

WANTED — MEN TO LEARN BARBER TRADE; good wages while learning. 503 E. 6TH ST.

WANTED— Help, Male and Female. Investment Required.)

WANTED—GOOD HONORABLE MAN FOR GROUND floor proposition in old established business, who can furnish $250 with his services; will pay $100 monthly; no experience necessary; clean light work. Call 430 S. BROADWAY, Room 606.

WANTED—GOOD, RELIABLE MAN TO INVEST $500 and his services in old-established business clearing $300 monthly. No experience necessary; money secured. Call 1573 W. FIRST.

WANTED—USE YOUR SPARE TIME TO BUILD UP a mail order business of your own. We help you start for a share in profits. 27 opportunities. Particulars free. OPPORTUNITIES EXCHANGE, Buffalo, N. Y.

WANTED—PRINTER THAT CAN MAKE INVESTment in progressive printing business. Address J. box 168, TIMES OFFICE.

WANTED—SURVEYOR'S BUSINESS FOR SALE. W. D. RUFF, San Simon, Ariz.

WANTED— Help, Female.

NOTE.—Applicants for positions are advised not to send original recommendations in answer to advertised duplicates only.

Space is not given under this heading to advertisements soliciting business patronage.

WANTED—

EMPLOYERS—

As a citizen and taxpayer it is your duty to read this "Ad."

The city maintains a Municipal Free Employment Bureau, where the standard of efficiency required of applicants is unusually high. Personal investigation is made and only the capable and efficient sent to prospective employers.

This bureau will fill any position, from scrub woman to office manager, absolutely free of charge either to employer or employee.

MUNICIPAL FREE EMPLOYMENT BUREAU.
Men's Department, 208 Franklin street.
Women's Department, 207 So. Broadway.

Private exchange connecting both departments. Broadway 6024. Home 10737

WANTED—GIRL BETWEEN 18 AND 22 TO answer telephone; must be pleasant and courteous and able to write plainly. Apply only between 11:30 and 1:30 Monday. DIAMOND LAUNDRY CO., 241 E. 5th.

WANTED—EXPERIENCED SALESLADY FOR THE dinner ware department; must understand china and glassware lines. Come well recommended. Apply with references, JANTZEN-RAILSBACK CO., 722 S. Hill.

WANTED—FIRST TWO MONTHS AT HALF RATE if you enroll in Shoe-Repairing, Dyeing or Pressman shorthand, English branches, telegraph. Positions guaranteed. MACKAY BUSINESS COLLEGE, 906 Main st. See Instruction ad.

WANTED—WOMAN FOR APARTMENT, $25 AND board; salad maker, $8; cook, $12; pastry cook, institution, $60 and found; dining room girls, chambermaids, general housegirls, female Dept., BIG FOUR AGENCY, 205 S. Second.

WANTED—AT ONCE, EXPERIENCED CHOCOLATE dipper, on hand-rolled goods. No others need apply. ANDERSON CONFECTION CO., 259 Winston street.

WANTED—LADIES LEARN BEAUTY CULTURE. New manufacturing FLORENTINE HAIRDRESSING COLLEGE. "World's Largest." 227 Mercantile place, corner Broadway. See Learn Trades Adv.

WANTED—THREE LADIES TO LEARN BEAUTY culture and haircutting, free of charge; good opening; LEADER COLLEGE, 228 Mercantile Place. Mrs. Harris. See adv. To Learn Trades.

WANTED—EXPERIENCED CHOCOLATE DIPPERS. PIG AND WHISTLE, 712 S. BROADWAY.

WANTED—LADIES, WE TEACH YOU THE SWEDish massage. You can get the baths, massage, FREE, while learning. 206½ S. BROADWAY. (See Instruction adv.)

WANTED—GIRL FOR SECOND WORK. MUST SLEEP home. Call Monday morning, 1707 SOUTH FLOWER. Phone 26078. Wages $20. References required.

WANTED—GIRL TO ASSIST IN GENERAL HOUSEwork; wages $25; no washing. 972 MAGNOLIA AVE.

WANTED — FRENCH WOMAN FOR GENERAL housework and cooking; must speak English; family of 3; $25. WILSHIRE 1463.

WANTED—GIRL FOR COOK AND HOUSEWORK; references required. 1085 N. WESTERN AVE. Phone 596408.

WANTED—FIVE SALESWOMEN AND ONE CASHier. Apply Creditors Sale, 102 E. COLORADO, Pasadena, Wednesday, 9 a.m.

WANTED—EXPERIENCED GIRL ON WRIX HAND ironer. Apply 9 a.m. Monday. DIAMOND LAUNDRY CO., 241 E. 5th.

WANTED—SALESLADIES TO REPRESENT US IN Los Angeles and surrounding towns. 209 HOMER LAUGHLIN BLDG.

WANTED—WOMAN TO DO GENERAL HOUSEWORK for 3 adults. Apply morning, 2057 NORMANDIE AVE.

WANTED — AN EXPERIENCED COOK AND GENeral housework; must have good references; family of 4 adults. 800 S. ARDMORE.

WANTED—LADY BARBER. 626½ S. SPRING ST.

WANTED— Help, Male and Female. (To Learn Trades.)

WANTED — LEARN AUTO REPAIRING, DRIVING and machine work. Day and evening courses; oldest, reliable school; overhauling of all makes of cars under supervision of expert instructors; electricity and ignition taught by practical methods; places to work for room and board after school hours; needed graduates to positions. Call and be convinced. Catalogue free. NATIONAL SCHOOL OF ENGINEERING, 2110 W. Seventh. Established 1905.

WANTED—MEN AND BOYS TO LEARN TRADE of automobile, plumbing, bricklaying, electricity, without expense, in few months.

THE CONTRACTING TRADE SCHOOL,
234 Allen st.

WANTED — LEARN BEAUTY CULTURE, HAIR manufacturing, students wanted, LEADER COLLEGE OF HAIRDRESSING, 228 Mercantile Place. MRS. HARRIS.

WANTED—BEAUTY CULTURE PAYS BIG. LEARN right. FLORENTINE, World's Largest. 227 Mercantile place.

WANTED— Help, Male and Female. (Instruction Courses.)

WANTED—GOVERNMENT JOBS. OPEN TO MEN and women. $60 to $150 month. Write immediately for position list. FRANKLIN INSTITUTE, Dept. 12W, Rochester, N. Y.

WANTED—RAGTIME PIANO PLAYING TAUGHT IN 20 lessons. Write for free book. CHRISTENSEN SCHOOL OF POPULAR MUSIC, 23 Walker Bldg. Main 2176. P5795.

WANTED—STENOGRAPHY, BOOK-KEEPING, English branches, telegraphy, rate $16. Positions guaranteed. MACKAY BUSINESS COLLEGE, Main st., at Ninth.

WANTED—GOVERNMENT JOBS FOR WOMEN; $75 month. Write for list positions. FRANKLIN INSTITUTE, Dept. 1272, Rochester, N. Y.

WANTED—SALESMEN— Agents and Solicitors.

WANTED—

SALESMEN TO SELL CALIFORNIA STREET IMPROVEMENT BONDS.

THE EMPIRE SECURITIES CO.,
1201 HIBERNIAN BLDG.
CALL 2 TO 5 P.M.

WANTED—AGENTS, THE HASPIDOR. Something entirely new. Every home and office needs it. Sold on easy payments. An Ideal Christmas present. Made in Los Angeles. You live wires, get busy. MILLER NOVELTY WORKS, 859 Maple ave.

WANTED—AGENTS WITH FORD MACHINES TO sell necessities, that are needed and big money can be made. Apply at 3122 SOUTH MAIN ST., at once.

WANTED—SOLICITORS FOR QUICK SELLER. BIG commission. Room 237, CHAMBER OF COMMERCE BLDG., 9 to 12 a.m.

WANTED—10 CANVASSERS. I HAVE THE BEST proposition on market to offer to hustlers. Call Room 11, 106 E. SECOND ST. After 10 a.m.

WANTED— Situations, Male.

Space is not given under this heading to advertisements soliciting business patronage.

WANTED—
MANUAL ARTS HIGH SCHOOL STUDENTS AVAILABLE FOR

CHRISTMAS holiday work in the following lines: Department stores, men's furnishings, ladies' furnishings, drug stores, arts and crafts, auto supplies, cashiers, decorators, millinery, jewelry, photographers, stenographers, book-keepers, woodworkers, caterers, electrical workers, dressmakers, furniture manufacturers, and other lines of mercantile and technical work.

Our students have made a special study of their technical lines and of the science of salesmanship, and will be invaluable to merchants and shoppers.

Merchants needing assistance in any of the above lines should apply early to MANUAL ARTS HIGH SCHOOL, Phone Vermont 413, 9 to 3 o'clock, school days. School out December 18.

WANTED—THOROUGHLY EXPERIENCED BOOKkeeper and stenographer, young man, capable of taking entire charge of any office, just arrived in city and desires location where ability counts; salary to start no object; local and out-of-city references. Address N. box 110, TIMES OFFICE.

WANTED—BY APARTMENT JANITOR, RELIABLE, single, middle-aged man; worth of his services part mornings and evenings (or steady) for room and small wages. Address G, box 109, TIMES OFFICE.

WANTED—DESIRE TO DO LIGHT WORK AROUND office, store or small home; can operate car; handy with carpenter tools; sober habits; age 50; bachelor; white. Please address J, box 185, TIMES OFFICE.

WANTED—EXPERT MALE STENOGRAPHER, BOOKkeeper, typist; 14 years' experience, 8 years large concern, locally. City or outside. Address Y, box 470, TIMES BRANCH OFFICE.

WANTED—JAPANESE CHAUFFEUR WANTS POSItion in private family, have good experience, very careful driver, understands repair of car, willing to do general help. GEORGE, 223 S. Hill st.

WANTED—JAPANESE YOUNG MAN WANTS A POsition as plain cook and housework in family. 123 N. SAN PEDRO ST. Chikara. Phone Broadway 6028.

WANTED—A JAPANESE BOY OF GOOD HABIT would like a position as a school boy at Hollywood. Please call up HOME PHONE 57512, after 6 p.m.

WANTED — POSITION, YOUNG JAPANESE AND wife, experienced general housework, garden work and care of automobile, by private home, city or country. Address P.O. BOX 433, T. A.

WANTED—POSITION AS MALE NURSE OR COMpanion to elderly gentleman; years of experience. R. W. NORTON, 165 Hurlbut st., Pasadena. Phone Fair Oaks 3270.

WANTED—YOUNG JAPANESE WANTS POSITION in automobile shop; good driver and has some shop experience; do not desire much wages. SATO, 920 W. Tenth st.

WANTED — POSITION AS BOOK-KEEPER, AM first-class in every respect. Can operate typewriter, adding machine; salary. Address W, box 492, TIMES BRANCH OFFICE.

WANTED—POSITION, CHAUFFEUR; YOUNG MAN, 7 years' experience; prefer private family; don't smoke or use liquor; country or city. 6EO8 Wall-ave., 2108 Maple ave. Phone 59274, South 683.

WANTED — A JAPANESE, HONEST, EDUCATED boy wants position as first-class cook, butler, chauffeur, in good family, in city or out. TAMI, 247 East First st. Phone A3942.

WANTED—POSITION ON RANCH OR DAIRY BY first-class man and son 20; thoroughly understand farming and stock raising. A. C. PATTON, Chino, Cal. R. R. No. 2, box 86.

WANTED—BY CHINESE BOY, WORK IN HOTEL or apartment house. C. DUNG, 506 S. Broadway.

WANTED—CARPENTER WORK BY FIRST-CLASS man. Will work cheap. Phone BROADWAY 7439.

WANTED—SITUATION BY KOREAN SCHOOL BOY for hours in morning and evening. PHONE 257823.

WANTED—A YOUNG FILIPINO WANTS A POSItion in a private family as chauffeur, CALL A1774.

WANTED—POSITION BY EXPERIENCED CHAUFfeur, will do housework. References. BROADWAY 5603. PAUL.

WANTED—POSITION BY A GOOD EXPERIENCED Japanese cook; early in private family. Address to HART TANI, 345 E. First st., city.

WANTED — CHAUFFEUR. YOUNG JAPANESE, speaks English and experienced. FRANK YAMA. Home 73005.

WANTED—WIDE-AWAKE YOUNG MAN WANTS POsition, not afraid of hard work, work in store or wholesale house preferred. PHONE WEST 8807.

WANTED—SITUATION FOR TWO BOYS, AGES 18 and 20; willing to do any kind of work. THE HOME 20605.

WANTED—SITUATION BY MECHANICAL ENgineer; machine work or drafting; references. R. PIERCE, 1055 South Figueroa.

WANTED—YOUNG, STRONG, WELL EDUCATED Japanese wants country work. Phone A3572. 323 WEST 6TH ST., city.

WANTED—JAPANESE, FIRST-CLASS COOK, DEsires situation; excellent references. 413 WEST SECOND ST. 60263; Main 8042.

WANTED — RELIABLE JAPANESE JANITOR DEsires position in apartment-house. HANA, phone 20650.

WANTED—GARDENER AND HANDY MAN WANTS day work or steady position. Address Box 45, TIMES OFFICE, Pasadena.

WANTED—POSITION BY JAPANESE AS WASHING in hotel or housework in family. K. FUGIHARA, 14184½ South Flower st. Home 20690.

WANTED—JAPANESE WANTS HOUSEWORK OR to take care of garden, city or country. 1277 W. 24TH ST.

WANTED—CHAUFFEUR, FIRST-CLASS DRIVER, no objection to other work, city or country. A. E. ALLEN, 521 S. Olive st., Los Angeles.

WANTED—FIRST-CLASS COOK AND BUTCHER AND chef wants situation. Good to butcher business 4 years. self. 1225 E. 50TH ST. Phone 40197.

WANTED—JAPANESE COOK, POSITION PRIVATE family. GEORGE HANKAMA, 826 Clay st.

WANTED—CARPENTER, GOOD ALL-AROUND man, wants job, $2.50 day. WILSHIRE 8411.

WANTED—JAPANESE SCHOOLBOY WANTS POSItion in a small family. F1058. MAIN 6315.

WANTED—SUITABLE AS PRACTICAL NURSE, $10 a week and up. J. G. L. BROWN, F5616.

WANTED—WORK CLEANING HOUSES, YARDS AND lots, or whitewashing. PHONE F3498.

EMPLOYMENT— Agencies.

WANTED—NOTICE TO PRIVATE FAMILIES, WHEN you need first-class domestic help phone us. Prompt and reliable service. We make a specialty of domestic help. 317 S. LOS ANGELES. EMPLOY MENT AGENCY. 416-17 Germain Bldg. 224 S. Spring st. Phone F5419.

WANTED—THE PACIFIC
JAPANESE AAA EMPLOYMENT AGENCY,
445 S. Olive st., Los Angeles.
F1078. Main 1714

WANTED— Situations, Female.

Space is not given under this heading to advertisements soliciting business patronage.

WANTED—SITUATION BY EXPERIENCED WOMAN as general housework. Phone P3239, or call 610½ S. SPRING.

WANTED—TRAINED NURSE WILL TAKE POSItion in physician's office; ambitious. Address R, box 88, TIMES OFFICE.

WANTED—LACE CURTAINS CAREFULLY LAUNdered, 25 cents pair. Work guaranteed. F7940. 827 STANFORD AVE.

WANTED—COMPETENT NURSE, WISHES TO make engagements. PHONE 52428, M188 CARPENTER.

WANTED—EXPERIENCED HOUSEKEEPER FROM the East, wishes position in or out of city. Phone BROADWAY 6576.

WANTED—A FIRST-CLASS COLORED WOMAN as cook; will take care of bachelor's flat.. SOUTH 5798.

WANTED—BY EXPERIENCED COLORED GIRL, general housework. Can furnish references. Phone MAIN 8742.

WANTED—MANAGEMENT OF APARTMENT HOUSE in or out of the city. References given. Address Z, box 310, TIMES BRANCH OFFICE.

WANTED—SITUATION, COMPETENT GIRL, GENeral housework, no laundry, wages $40. 501 E. 30TH ST. Tel. 20448.

WANTED—COLORED WOMAN, GOOD WORKER, clean, steady work, as chambermaid or day work. Room 1. MAIN 8872.

WANTED—LADY WISHES APARTMENT OR COMfortable housekeeping room in exchange for services. Close in preferred. PHONE 51295.

WANTED—POSITION AS COOK, HOUSEKEEPER in hotels or hotel. Will go out of city. 32WE. 7491.

WANTED—WORK BY FIRST-CLASS LAUNDRESS. Best references. Call evenings. WILSHIRE 3975.

WANTED—JAPANESE GIRL WANTS POSITION IN small family. Call 17141; F1078.

WANTED—POSITION AT HOUSEWORK IN SMALL family. PHONE F6416.

WANTED—WORK, HOUR OR DAY; MRS. McD., (colored.) F2421. Call 7 to 9 a.m.

WANTED—COLORED GIRL WANTS CHAMBER work or work by the day. VERMONT 917.

WANTED—COLORED GIRL WANTS DAY WORK OR general housework. PHONE F2971.

WANTED— Situations, Female.

Space is not given under this heading to advertisements soliciting business patronage.

WANTED—ACCOUNTANT, 14 YEARS' EXPERIence, steamfitting, lumber, manufacturing business; cost accounting, clerical supervision, wants position with good firm. Small salary to start. Address H, box 248, TIMES OFFICE.

WANTED—BY EXPERIENCED WOMAN, UNENcumbered, position as housekeeper in rooming or apartment-house or chamber work. Address Z, box 820, TIMES BRANCH OFFICE.

WANTED—STENOGRAPHER, EXPERT TECHNICAL, wide experience, college education, wants first-class connection; salary $75. Address Y, box 491, TIMES BRANCH OFFICE.

WANTED—SITUATION, COMPETENT GIRL, GENeral housework or cooking, city or suburbs, wages $40. Tel. 20463. Call 501 E. 15TH ST. Good references.

WANTED—BY YOUNG LADY PLACE TO WORK for her board and room, while attending the Isaac-Woodbury Business College. P1850; MAIN 153. Phone Monday.

WANTED—COMPANION TO INVALID FOR ELDERly lady. No objections to leaving city. Accustomed to travel. Address Z, box 239, TIMES BRANCH OFFICE.

WANTED—EXPERIENCED JAPANESE GIRL TO ASsist in millinery work or dressmaking, in store or private place. Address H, box 197, TIMES OFFICE.

WANTED—AM A FIRST-CLASS STENOGRAPHER and book-keeper, not afraid of hard work, local or out-of-town; salary moderate. Address W, box 493, TIMES BRANCH OFFICE.

WANTED—YOUNG JAPANESE GIRL WANTS SITUAtion as nurse; can speak good English and has good letters. Phone Main 6583, F6901. ROOM 204.

WANTED—EASTERN GIRL WANTS DAY WORK IN families, good laundress, house cleaning. PHONE P4425, MAIN 1923.

WANTED — DAY'S WORK OR WORK OF ANY kind. PHONE South 6072.

WANTED—COLORED GIRL WISHES A FEW hours' work during day. SOUTH 6260.

WANTED—SITUATION AS CHAMBERMAID IN hotel or apartment house. SOUTH 4612.

WANTED — FIRST-CLASS COLORED LAUNDRESS wants work at home, or day work. BOYLE 1941.

WANTED—STENOGRAPHER WANTS POSITION, $8. For quick service call MAIN 4796; F8166.

WANTED— Situations, Male and Female.

Space is not given under this heading to advertisements soliciting business patronage.

WANTED—

MANUAL ARTS HIGH SCHOOL STUDENTS AVAILABLE FOR

CHRISTMAS holiday work in the following lines: Department stores, men's furnishings, ladies' furnishings, drug stores, arts and crafts, auto supplies, cashiers, decorators, millinery, jewelry, photographers, stenographers, book-keepers, woodworkers, caterers, electrical workers, dressmakers, furniture manufacturers, and other lines of mercantile and technical work.

Our students have made a special study of their technical lines and of the science of salesmanship, and will be invaluable to merchants and shoppers.

Merchants needing assistance in any of the above lines should apply early to MANUAL ARTS HIGH SCHOOL, Phone Vermont 413, 9 to 3 o'clock, school days. School out December 18.

WANTED—BY CASTILIAN MAN AND WIFE POsition in the city or county such as ranch work. Take Sierra Vista car, get off Schuyler Park. 1237 HELLMAN AVE. city. Broadway 2066.

WANTED—EXPERIENCED YOUNG JAPANESE COUple wishes a position in apartment-house, kindly let know Japanese M. E. Mission, 11184 GEORGIA ST., Tel. Broadway 3889. Hara.

WANTED — FIRST-CLASS COOK AND BUTLER wishes position in private family, COULARD. Phone South 6712.

WANTED—COLORED MAN AND WIFE WISH POSItion in private family as first-class cook and chauffeur. PHONE WEST 2286, Hilderman.

WANTED— Work by the Day.

WANTED—EXPERIENCED LAUNDRESS WISHES work by day or bundles to take home. SOUTH 1041.

WANTED—WORK BY THE DAY, WASHING, IRONing and cleaning. MRS. LEDGER. Broadway 5281.

WANTED—WASHING, IRONING, CLEANING BY day. Reliable white woman. Phone Home 50483. MRS. GIBSON.

WANTED—YOUNG MAN WANTS PRIVATE HOUSE work by the hour. Can give references. BOMB 58000.

WANTED—HOUSEWORK BY THE DAY. SWEEPing, washing or ironing. Colored woman. PHONE F2458.

WANTED—WOMAN WANTS WASHING AND IRONing and cleaning by the day. CALL F2971.

WANTED—BY SWIFT WORKER, WASHING, IRONing, renewing out, at home. Good ironer. 41004. Keystone, morrison.

WANTED—WOMAN WANTS WORK BY DAY OR half day. Phone WILSHIRE 5299.

RELIABLE WOMAN WISHES WORK BY THE DAY. $1.50. Address J, box 117, TIMES OFFICE.

WANTED — AN EXPERIENCED JAPANESE BOY wants washing to take home, $5 up. F5831.

WANTED— Carpentering, Paper-hanging, Tinting, etc.

WANTED—WALL PAPER FURNISHED AND HUNG, $2.50 per room, painting, tinting, patch plastering. We know the business. Call us for samples. PHONE 20650.

WANTED — MONEY BACK ROOF REPAIRING, also all kinds of roof painting; chimney smoothing and furnace repairing. A. E. MONMERT, 1557 W. Pico st. Wilshire 711. 52597.

WANTED—PAINTING, TINTING AND PAPERhanging, lowest prices, all work guaranteed, best of references. ED. G. KROEGER, 933 Towne ave. Phone Broadway 824.

WANTED — CALSOMINING AND PAINTING BY the day or contract; references from reliable men I have worked for furnished. HOME phone 41506.

WANTED — PAINTING, TINTING, PAPER HANGing by first-class work. Prices reasonable. PAUL GOODWIN, 4290 W. Eighth. Main 940. P1186.

WANTED — PAINTING, PAPERING, TINTING, REpair work a specialty, satisfaction guaranteed. Phones: 71935; WEST 4113.

WANTED—PAINTING, PAPERING, TINTING, LOWest prices consistent with good work. HALE, 1740 Stanford ave.

WANTED—WALL PAPER FURNISHED AND HUNG, $2.50 per room and up. Painting and tinting. PHONE F4722. BROADWAY 5755.

WANTED—ROOMS TINTED, $1.00 UP. FIGURES on calsomining and paperhanging cheerfully given. PHONE 28228.

WANTED — PAINTING, ENAMELING, TINTING, very lowest terms, work guaranteed, A1 references. A5890. EDWY. 2424.

WANTED—PAINTING AND TINTING, $1.50 PER room up. PHONE WEST 4480, 21583.

WANTED—CARPENTER WORK BY THE DAY OR by the hour. BOYLE 2081.

WANTED—CARPENTER, GOOD ALL-AROUND MAN wants job. $2.50 day. WILSHIRE 8411.

WANTED— Partners.

WANTED—YOUNG LADY WANTS PARTY WITH $100 to take interest in business. Call 129 S. MAIN ST.

WANTED—FIRST-CLASS PAINTER DESIRES TO partner good paying interest in first-class paint and tinting business. Give full particulars. Address Z, box 22, TIMES OFFICE.

WANTED—AT ONCE, A BUTCHER AS PARTNER in established market, out of city. Must have $1000. Address Y, box 474, TIMES BRANCH OFFICE.

WANTED—LADY OR GENT, $275, SERVICES. BUY interest with lady owning picture theater. Particulars 353 SOUTH BROADWAY. Room 302.

WANTED—CUTTER FOR ESTABLISHED MEN'S tailoring business as partner. Address G, box 72, TIMES OFFICE.

WANTED— To Rent.

WANTED—TO RENT, SMALL CHICKEN FARM, for terms of years, with option to buy same. Send particulars or see LEFFNER, 617½ Hill. A2200.

WANTED— Rooms.

WANTED—NURSE WANTS HEATED SUNNY ROOM in modern home, laundry privileges, between Westlake park, Figueroa, Sixth and Ninth sts. PHONE WILSHIRE 8207 Monday, 2 to 4.

WANTED— To Purchase, Real Estate.

WANTED — TO PURCHASE, GOOD CLEAR LOT; have $100 to $200 cash and $1400 equity in 7-room modern bungalow; hardwood floors throughout; everything up-to-date; lawn, flowers, etc.; location New Vermont Square; a beautiful home, owner, quadry at 6200. 1114 HOLLINGSWORTH BLDG.

WANTED—IF YOU HAVE PROPERTY OR ANY DEscription for sale or exchange, list it with me for results.

R. A. ECKERT, with
R. C. PURLAND,
A3473. 621 Central Bldg. 8dwy. 2872.

WANTED—
I want to purchase clear eastern property in Central, West or North. May put in my 10-acre Fresno property. Give character and price in first letter. Address F17, box 292, TIMES BRANCH OFFICE.

WANTED—PARTIES HAVING PROPERTY OF ANY description for sale or exchange, list it with me for quick results.

HERMAN BAHLS,
F4798. 728 Merchants' Nat. Bank Bldg.

WANTED—IF YOU HAVE VACANT LOT WE CAN build for you and take mortgage for payment. For particulars see, 317 CENTRAL BLDG. Home Phone F7316.

WANTED—
Want to purchase trust deeds, $2000 to $4000. Will give clear lots for same, rapidly in value. Address F20, box 2060, TIMES BRANCH OFFICE.

WANTED—CASH CLIENT WANTS ABOUT TWOacre suburban home, fruited, with good house not less than six rooms. Owners only. Address IRVINE W. BIGGAR, 627 Union Oil Bldg.

WANTED— To Purchase, Real Estate.

WANTED—GOOD TRUST DEED OR CLEAR LOT as first payment for new, strictly modern 6-room bungalow; every built-in feature; all street work in and paid for. Lot 50x185; faces south and 14½ feet above grade; situated north of city on beautiful Glendale car line, 20 minutes from Sixth and Broadway. Price only $3100, or I will sell on very easy payments.

See PADELFORD, 420 Consolidated Realty Bldg. Phones: Home F1928. Main 3511.

WANTED — GOOD LOT AS PART PAYMENT ON 6 dandy new bungalows, North Wilshire section, 541 N. Cremshaw place, corner lot, 50x128, east front. Has 6 rooms and 2 cement porches and large screen porch; oak floors throughout. Mantel, buffet and built-in cupboards. Water heater and wash tubs. Will put in electric fixtures to suit. This is a great bargain at the price; $4300. Phone OWNER, F1000.

WANTED—CASH FOR
DES MOINES, IOWA,
Real estate. Write description and price to A. H. TUTTLE, Des Moines, Iowa.

WANTED—YOUR PROPERTY FOR SALE OR EXchange. Call and get match anything. J. A. CRAIG, 814 H. W. Hellman Bldg.

WANTED— To Purchase, Miscellaneous.

WANTED — DIAMONDS. SELL YOUR DIAMONDS where you can get the most money for them. I pay spot cash for diamonds and jewelry. Private rooms. PERCIVAL, suite 204, Douglas Bldg. Phone F2516.

WANTED—DIAMONDS. SELL YOUR DIAMONDS TO me; I will pay you all they are worth and hand you the gold coin at once. No checks, no delay; shall I call on you? Phone A3868, J. C. OLIVER. Suite 4260 Chamber of Commerce Bldg.

WANTED—DIAMONDS AND JEWELRY. PAY HIGHest prices, cash. Private, confidential, courteous treatment. HARRY REID, 906 Story Bldg. Phone F1026.

WANTED—DIAMONDS, OLD GOLD, ANTIQUES, ANY amount, absolutely pay highest cash prices; strictly confidential. PALACE GEM JEWELRY CO., 708 W. Seventh st.

WANTED—TO PURCHASE USED EVENING AND afternoon gowns, etc. MRS. SCHLANK, 1570 Sunset Blvd. 58067BW. Wilshire 2067.

WANTED—MEN'S AND LADIES' SECOND HAND clothing. Highest prices paid for us. MAIN 8777.

WANTED—TOP PRICES PAID FOR GENTLEMEN'S, ladies' cast clothing, by COHEN, Pe 12c Coast's largest dealers. We call. P2809, Main 4024. 908 S. Spring. 111 E. Second st.

WANTED — DIAMONDS, OLD GOLD, ANTIQUES, bought for cash. H. B. CROUCH & CO., 758 S. Hill st.

WANTED—DIAMONDS BOUGHT AND PAY MORE. DIAMOND loans made also; 1 to 2 per cent. KUNEL, 306-7 Stimson Bldg., Third and Spring.

WANTED—TO PUT ON SELL FOR CASH, OLD-fashioned jewelry, silverware, laces, antiques, also old gold. 614 W. SIXTH, near Grand.

WANTED — DIAMONDS, OLD GOLD, SILVER, highest prices paid. THE CRAFT SHOP, rooms 320-321, O. T. Johnson Bldg., Fourth and Broadway.

WANTED—TO BUY DIAMONDS, JEWELRY, STERling silverware, automobiles; money to loan on above goods. MARKWELL & CO., 320 Grant Bldg.

WANTED — DIAMONDS, OLD GOLD; HIGHEST cash prices. THE LEVY CO., 317 S. HILL.

WANTED—WE PUT MEN'S AND LADIES' CLOTHing highest prices paid. F7802. Try us.

WANTED — CASH PAID FOR FEATHER BEDS. 756 SAN PEDRO ST. Main 1196.

WANTED— Miscellaneous.

WANTED—
DON'T WAIT
until the last minute to telephone your "Want-Ad" to THE TIMES, but get it in early.

WANTED—
For quick action, drop answers to Times "Liners" in Times letter boxes in downtown office buildings. The locations of the boxes are printed in the first column of the Times "Liner" section.

WANTED— Discarded Clothes.

WANTED — SECOND-HAND CLOTHING, THE CROWN, P5100, Main 5013. We call for clothing. Best prices paid.

WANTED— Furniture.

WANTED—WE PAY CASH FOR ALL KINDS OF furniture, merchandise, etc., any quantity. We also sell on commission and advance cash on consignments; a trial will convince you. We have the largest, best-equipped and oldest auction house in Southern California. GRAND AUCTION CO., 1055 S. Main st., at 11th. Phone: Broadway 2800. Home F6845.

WANTED—FURNITURE AND HOUSEHOLD GOODS of every description, any amount, also restaurant and office outfits. We pay highest cash prices. A phone call will bring representative to your home or office.

J. J. SUGARMAN, 113-116 Court st.
Phones: F4818. Main 3114.

WANTED—TO PURCHASE THE FURNITURE OF private residence for cash in all suburban towns, Pasadena, Oneonta, South Vista, Los Angeles, from 5 to 14 rooms, in the high grade; must have it within 4 weeks from date. No dealers need write. Address 218, box 661, TIMES BRANCH OFFICE.

WANTED—HOUSEHOLD AND OFFICE FURNIture, rugs, stoves, etc. We pay highest cash prices. HOUSEHOLD FURNITURE CO., 140 E. Seventh st. F5424. Main 2982.

WANTED—TO PURCHASE THE COMPLETE FURniture of 5 or 6-room house if rugs are good and price reasonable. Call MRS. BRYSON, A5897.

WANTED—TO BUY SECOND-HAND FURNITURE OF all kinds for cash. Phone MAIN 8211 for appointment.

WANTED—TO PURCHASE FURNITURE FOR 5 OR more rooms for cash. 29447. WEST 1394.

WANTED—PARTY DESIRES TO PURCHASE 5 OR more rooms of furniture. PHONE 22288.

TO LET— Unfurnished Rooms.

TO LET—THREE LARGE ROOMS, $6 PER month. 1466 E. 22ND ST.

TO LET— Housekeeping Rooms, Furnished and Unfurnished.

TO LET—TWO NICE LARGE ROOMS FOR HOUSEkeeping furnished or unfurnished, centrally located. 726½ S. HILL. F4112.

TO LET—2 FURNISHED LIGHT HOUSEKEEPING rooms, couple; park, gas and electricity. Very reasonable. 2901 S. GRAND ST.

TO LET—CLEAN WELL FURNISHED ROOM WITH ving kitchen, for $10, light furnished. SOUTH 6704.

TO LET—$10 MONTHLY, 2 ROOMS, FURNISHED, modern, very clean. 1256 E. UTAH. E. First car.

TO LET— Unfurnished Flats.

TO LET—LIGHT UPPER 5, 4 AND 6-ROOM FLATS, suitable for sobriety, corner 16th and Maple ave. SOUTH 5423.

TO LET—ELEGANT 4-ROOM FLAT, $20 A MONTH, 2113 W. 20TH, opposite Kingsley Drive. Phone 21414.

TO LET— Unfurnished Flats.

TO LET—UNFURNISHED, IN THE BEAUTIFUL Westlake Park section, near West Ninth street, good 7-room flat with gas and electricity, hot and cold water, fireplaces, etc., at $25 per month, water paid.

R. S. BASSETT, 302½ S. Broadway. A3688.

TO LET—THAT VERY HANDSOME FLAT OF SIX rooms, all hardwood floors, gas and electricity in every room; hot and cold water. Located at 1248 S. Figueroa. Will rent to reliable party for $30 per month. Inquire of OWNER, 238 W. 4th st.

TO LET—JUST COMPLETED, BEAUTIFUL FOUR-room flat, all built-in features, tile bath, elevator service, in new cement building. 1705½ LENOX AVE. West 18th or Washington car. Adults. Garage.

TO LET — SUNNY UPPER FOUR-ROOM FLAT with built-in bed; hardwood floors; every convenience. Call BONNIE BRAE. Telephone 589732. Reasonable.

TO LET—4 FINE N.W. 4-ROOM FLAT AT 1258 W. 24th st.; new neighborhood; $22.50 a month. G. R. SMITH, 234 I. W. Hellman Bldg. A1167. Vermont 2040.

TO LET—MODERN 3 AND 4-ROOM FLATS, HARDwood floors, walking distance, $

Classified Liners.

TO LET—
Unfurnished Houses.

TO LET — NEW MODERN 7-ROOM BUNGALOW just finished. Built for private home. Two bedrooms and den. Has disappearing bed, one bedroom having five windows; tile bathroom floor, automatic water heater, white cabinet kitchen, woodstone dustbrush finish; has to be seen to be appreciated. Near Manual Arts High School. Vermont and Grandavenue car lines. 911 W. 41ST ST.

TO LET—HOUSE HUNTING EASY WITH OUR new 1915 automobiles and experienced guide drivers. Cut prices, 50 cents hourly; cheaper than street car fare. Big selections of desirable places. Phone MORGAN, 60264, Broadway 128.

TO LET — 6-ROOM FURNISHED HOUSE, COMplete with stitchery, fruit trees, etc.; located in Cash Verdugo, $30 per month to right party. Inq. HUMELSHAUGH, Bath phone. 850 Merchants Nat. Bank Bldg.

TO LET—6-ROOM COTTAGE, NICELY FURNISHed, hot water, electricity; land clean. Large grounds, 145 S. GRAND AVE., corner of Seventh st. Will sell furniture cheap if desired and give new unfurnished. Key next door.

TO LET—WILL RENT MY ARTISTIC HOME TO responsible adults. 7 rooms, lawn, flowers, fruit, vegetables, cars 1½ blocks, 10 minutes to city. Beautiful view. 2240 COVE AVE. Edendale car. Cut of at Barter.

TO LET—MODERN 8W138 CHALET, 5 ROOMS, nicely furnished; furnace, garage, etc.; corner N. Parondo and Oakwood sts. Desirable, convenient location. R. J. GOEPPINGER, 330 N. Berendo st. Wilshire 1540.

TO LET—BEAUTIFULLY LOCATED, FACING Westlake Park, 10-room house and billiardroom, handsomely furnished, bronze curtain fixtures, Persian rugs, piano, beautiful tapestries, garage. Read heater. 2917 W. SIXTH ST. Phone 51282.

TO LET — 4-ROOM BUNGALOW, NICELY FURnished, dishes, everything complete. A beautiful garden with flowers and fruit; all rent for $16, including electricity and heat. 2044 HALLDALE AVE. West Adams car, off at Halldale.

TO LET—SEVEN-ROOM FINELY AND COMPLETEly furnished house, piano, furnace, garage. Rent $72 per month, or will lease for one or two years at $60 per month. On Sixth avenue, south of Pico. Phone 72814 for appointment.

TO LET—5-ROOM BUNGALOW, NICELY, NEATLY, completely furnished, nice lawn, chicken corral, large yard, $37.50 per month. Water paid. 400 W. 59TH.

TO LET — BEAUTIFULLY LOCATED SMALL 4-room cottage, large sleeping porch, garage, in foothills of Hollywood. Call 1030 MORGAN PLACE, one block from Hollywood car line.

TO LET—BEAUTIFUL FURNISHED HOME, WESTlake district, 7 rooms, hardwood floors, breakfastroom, piano, garage, $75. 107 S. RAMPART. 53567.

TO LET—FOR 6 OR 9 MONTHS, HANDSOMELY furnished residence, Wilshire district, 9 rooms and sleeping porch; piano player; references. 450 S. MANHATTAN PLACE. 56578.

TO LET—NICE 5-ROOM COTTAGE, FURNISHED; chickens, etc., nice home for couple, if desired owner will rent unfurnished room, rent cheap. 3200 SAN FRANCO ST. Take Euclid ave. car.

TO LET — A NICE HOME, COMPLETELY FURnished; garage, fruit trees, cistern of soft water. Everything first-class. 2236 S. 25TH ST. 77450. West 3696.

TO LET — MODERN 9-ROOM, 2-STORY HOUSE, with garage; 2 bathrooms, furnace, lawn and flowers. Fine location. 3060Q1. Call at 1130 W. 37TH ST.

TO LET—MODERN SIX-ROOM BUNGALOW, FULLY furnished, Wilshire district. Close-in location. Good car service. Inquire on premises, 106 SOUTH BENTON WAY.

TO LET—IN WESTLAKE DISTRICT, FURNISHED 8-room house; 4 bedrooms, furnace, every convenience; no children; references. WILSHIRE 2907. 2720 W. EIGHTH.

TO LET—MODERN 5-ROOM FURNISHED BUNGAlow with piano; front and back porches; with flowers, nice and clean. Phone South 1960, 3710 S. FLOWER. Grand-ave. car.

TO LET—3-ROOM HOME ELEGANTLY AND COMplete; furniture, piano, furnace, sleeping porch and large garage. With 2 rooms above. 2901 DORCHESTER AVE.

TO LET—FIVE-ROOM COMPLETELY AND NICELY furnished house, apply 2945 WEST PICO ST. Rent $40 a month, or will lease by the year for $30.

TO LET—FURNISHED 5-ROOM COTTAGE CLOSE in. Nice place. Open from 10 till 2 daily at 1411 W. 14TH ST.

TO LET—$35, FURNISHED, SIX-ROOM BUNGALow, three bedrooms, piano, garage. 1030 WEST 31ST ST. Adults. W. 34433.

TO LET—LADY WITH A 6-ROOM FURNISHED bungalow wishes to share it with couple employed, or will board couple. VERMONT 8778.

TO LET—NEWLY FURNISHED FIVE-ROOM COTtage, rent $25. Adults. Call 2035 WEST PICO. West 2218.

TO LET—FIVE ROOMS FURNISHED, IN PRIVATE dwelling, separate entrance, $18. 1476 WEST 20TH ST. West 5044.

TO LET—A NICE 5-ROOM COTAGE FURNISHED, and fine piano. Large garage. CORNER 27TH AND GRIFFITH AVE.

TO LET—4-ROOM MODERN COTTAGE, $25 PER month. 417 N. BOYLSTON. Temple car. Bdwy. 8270.

TO LET—FOUR LARGE ROOMS, MODERN, COMpletely furnished, piano, water, yard and lawn. Two car lines, $15. 1535 E. 53RD ST.

TO LET—6-ROOM FURNISHED COTTAGE, GARAGE; adults; $30; University car. 943 W. 36TH ST. 22045.

TO LET—5-ROOM BUNGALOW; NEW FURNITURE for sale cheap. Inquire at 197 W. 40TH PLACE. South 5256.

TO LET—BEAUTIFUL SIX-ROOM BUNGALOW completely furnished, clean, sunny. 2040 WEST 29TH ST.

TO LET—$13, 5 ROOMS, MODERN CONVENIENCES, clean; adults. 1120½ IROLO. Pico car. Wilshire 968.

TO LET—NICELY FURNISHED 5-ROOM MODERN cottage, $22.50; water paid. 1293 E. 54TH ST. Central ave. car.

TO LET—WEST ADAMS DISTRICT, NICELY FURnished bungalow, piano, garage. 2075 WEST 29TH ST. 78002.

TO LET—6-ROOM FURNISHED HOUSE, CLEAN; piano, nice location; very desirable. 1134 WEST 25TH PLACE.

TO LET—MODERN 5-ROOM BUNGALOW, CLOSE in; no children, $25. 1409 BOND STREET.

TO LET—FIVE-ROOM BUNGALOW, BATH, PURnace, $20 month. 1425 E. 43RD.

TO LET—NICELY FURNISHED FIVE-ROOM HOUSE, piano, all conveniences. 1461 WEST 23RD ST.

TO LET—MODERN, 8-ROOM HOUSE, FURNISHED, piano; garage. 616 W. 35TH ST. South 2560.

TO LET—6-ROOM COTTAGE, FURNISHED, MODern. 1612 TRINITY ST. $20 a month.

TO LET—$25; FURNISHED 5-ROOM COTTAGE, 3 beds, walking distance. 1310 W. FIRST

TO LET—MY 8-ROOM HOUSE, NICELY FURNISHed. Phone WILSHIRE 1805.

TO LET—
Stores, Offices, Business Sites.

TO LET—WILL DIVIDE RENT SUITE OF FURnished offices in central location. Inspect rent in city, suitable for law respectable office business. THOMAS, 516 Grant bldg.

TO LET—FOR LEASE AUTOMOBILE GARAGE 50x132, 1009 S. Grand ave. Fine-class building and show room. Reasonable rent. Inquire owner, C. C. ATTERBURY, 241 S. Norton. 56870L.

TO LET — WELL-LIGHTED, NEAT STOREROOM, fine window space, 628 W. Sixth, next Hope; just vacated by milliner; $40 per month. R. H. LIST, 1021 Central Bldg.

TO LET—STORE, VERY GOOD LOCATION, FOR any kind of business. Reasonable rent. 1221 S. MAIN ST.

TO LET—2-3 OF LARGE BUILDING, SOUTH MAIN, near Washington, suitable good repair shop and garage. CALL 23545.

TO LET—IN STORY BUILDING, PRIVATE OFFICE, fronting Broadway and joined row reception room, reasonable rent. SUITE, 906. A1926.

TO LET—DESK AND SPACE IN NICE MAHOGANY-furnished office, both phones on desk. 825 SECURITY BLDG.

TO LET—LARGE LOFT, WITH OR WITHOUT machinery and fixtures for garment factory. Call 221½ S. LOS ANGELES ST.

TO LET—DESK ROOM IN REALTY OFFICE. Use of both phones. Also typewriter. 618 STORY BLDG.

TO LET—DESK ROOM AT 320 H. W. HELLMAN BLDG. F1998. Main 894.

TO LET—
Stores, Offices, Business Sites.

TO LET—SPLENDID STORE ROOM AT 617 S. Spring st., now temporarily occupied by hardware store. Long lease and low rent. Excellent for mercantile purposes, picture show or railway or steamship offices. See MR. MARTIN, New Times Bldg.

TO LET—NEW BRICK WAREHOUSE AT 2036 BAY st., near S. P. and Santa Fe tracks; size 80x140; will give good lease at reasonable rent. Suitable for any kind of storage or manufacturing purposes. Call WILSHIRE 1815.

TO LET—LARGE STORE, EXCELLENT LOCATION for grocery and meat market, also suitable for an up-to-date plumbing store, two entrances, W. First and Fremont ave. Reasonable rent. R. MELENKY, 1151½ N. Fremont. F5358.

TO LET—HAVE EXCELLENT LOCATION FOR small billiard room. Low rent, long lease, small capital required. See MR. HILL OR MR. BARTLETT, The Brunswick-Balke-Collender Co., 331 E. 3rd st.

TO LET—ONE-HALF STOREROOM ON BROADway, near Third st.; fine location for bridal or jewelry business; fine show window, lease given; lowest rent on Broadway, $125 per month. Inquire 256 S. BROADWAY.

TO LET—$10 PER MONTH; COMPLETELY FURnished office; roll-top desk; both phones. 326 BYRNE BLDG.

TO LET—ELEGANT MAHOGANY FURNISHED OFfice for one, two or together; real estate men preferred; reasonable. 817 VAN NUYS.

TO LET—FURNISHED OFFICE SPACE, STENOGrapher, both phones. 704 HOLLINGSWORTH BLDG.

TO LET—
Poultry Ranches.

TO LET—CHICKEN FARM OR WILL SELL WITH small payments, paying of like rent. Good start for young couple. See LIPPNER, 617 S. Hill st.

TO LET—
Farming Lands.

TO LET—OR FOR SALE—TEN YEARS' TIME; 80 or 160 acres improved, near Gridley, Butte county, near town, creamery and R. R. San Joaquin Valley. Phone 72613. N. B. EVERETT, 1818 W. 21st st.

TO LET—
Beach Property.

TO LET—APARTMENTS, FURNISHED, AT REduced rates. Modern and clean. 83 FREMONT AVE., Santa Monica, near Ocean and Short Line cars.

TO LET—LONG BEACH TENT CITY HOUSEKEEPing tents, $3 to $4 week. Ideal for tourists.

FOR SALE—
Houses.

FOR SALE—

Leaving the city and must sacrifice my new, modern bungalow, just finished. Will take small payment down, perhaps $150. Drop a line when you wish to inspect and I will call for you. Address PW, box 389, TIMES BRANCH OFFICE.

FOR SALE—BY OWNER, MY EQUITY IN A $2650 5-room, modern bungalow, with all modern improvements, Pittsburgh heater, cemented garage and walks, back yard, lawn and garden, east front; ¼ block from P. E. line; street improvements; house occupied 7 months; will sell furnished or unfurnished; $400 will handle, balance terms to suit. Owner going away must be sold by December 10. See owner, or other information, 10621 CONVERSE AVE. The Watts car, get off at Florencita Park. Phone 26383.

FOR SALE — ONLY $150 CASH AND $25 PER month, either one of two dandy bungalows. One 5 rooms and one 6 rooms. No. 2014 Sixth ave. and No. 2447 Sixth ave., only half-block from W. Jefferson st. Fine neighborhood. Nice yard, lawn, flowers, etc. Oak floors, built-in conveniences. Up-to-date houses. Price $3500. Phone OWNER, F1066.

FOR SALE—
If you want a bargain in houses call on
T. P. DRINKWATER,
552 Byrne Bldg.
Home Phone A5405.
Sunset Main 881.

FOR SALE—LISTEN! SIX-ROOM PRETTY BUNGAlow, gas, electricity, bath, heater, stationary wash tray, sewer, cooler, swell disappearing bed, writing desk, built-in bookcase, pedro, fruit trees, roses, room for 200 chickens, all improvements; an owner, leave commission. $2200. $500 cash. Call at 1433 EAST 46TH ST., Hooper avenue car.

FOR SALE—MY BEAUTIFUL HOME, 6-ROOM, UPto-date modern home, 1 year old, on Fourth ave. Must be sold at once on account of family trouble. Will sell at sacrifice if sold at once. Only $3200 or $2800 if $1400 cash down. Worth $4000. Take West Jefferson car. Owner, 2604 FOURTH AVE.

FOR SALE—NEW, MODERN HOUSES, TERMS, OR discount for cash. Will finance if own lot, and build to suit. Plans furnished. Auto service. BEAUTY INVESTMENT CO., Builders, 922 Van Nuys Bldg.

FOR SALE—SNAP—I WILL SELL A GOOD FOUR-room bungalow, with all modern conveniences, west of Hoover, close to Vermont ave., for $1250 cash; $500 cash, balance 3 years. Call VERMONT 611.

FOR SALE—OWNER WILL SACRIFICE BEAUTIFUL nine-room house and lot on Hartford avenue for $12,250. Must buy in neighborhood. Liberal terms. JAS. G. SWORD, 201 Higgins Bldg. Phone Broadway 2890; Home A2930.

FOR SALE—LESS THAN COST. 5-ROOM NEW cozy bungalow, paved street, southwest, near two car lines. Terms, $14. INVESTMENT BLDG.

FOR SALE—BARGAIN. 5-ROOM HOUSE AND lot 50x140 between Main and Maple. $4600; Cash terms. Apply OWNER on premises, 2219 East 29th st.

FOR SALE—MODERN 5-ROOM COTTAGE. GAS, hot and cold water. Near splendid school, fine lawn. Cash bargain or easy terms. Owner, P. O. box 12214, LOS ANGELES.

FOR SALE—$2100, NICE 6-ROOM HOUSE, ALL IMprovements, large lot; also a small lot $250. 2610 COMEBOY AVE. Take red car to Covina Junction on Main st.

FOR SALE—SPLENDID NEW 10-ROOM HOUSE, HIGH GROUND, FINISHED IN HARDWOOD; PRICE $8000; NO TRADE. G. F. SLOAN, OWNER, 75020.

FOR SALE—OR EXCHANGE—SIX-ROOM MODERN bungalow; sacrifice for part cash, or will take chicken ranch or acreage. South 1655. 1515 E. ADAMS.

FOR SALE—NICE LITTLE BUNGALOW, GARAGE and fine lot, Euclid Heights; improvements all in and paid for. Price $2000. Easy terms. Inquire 970 EUCLID AVE.

FOR SALE—TAKEN IN TRADE, WILL SELL AT less than cost to build; very easy terms, 5-room new bungalow, 2029 Montclair avenue, West Adams district, 57441, mornings.

FOR SALE—TO COLORED PEOPLE, 6 ROOMS AND bath, built-in features, near Central ave. Address G, box 67, TIMES OFFICE.

FOR SALE—HOUSES AND TWO LOTS CORNER Hayward and Hollywood Blvd. Choice location. Bearing orange trees, etc. 5260 HOLLYWOOD BLVD.

FOR SALE—5-ROOM BUNGALOW, 6-ROOM COTtage, lot 60x160. See OWNER, 1717 GROVER.

FOR SALE—EQUITY IN MODERN 9-ROOM HOUSE at 3108 BOSART BLVD. Phone 29307.

CONTRACTORS—
And Builders.

PLANS FREE, LOANS FURNISHED, REPAIRS AND jobbing a specialty; all work guaranteed; 30 years in the business. JOHN C. SHIELDS SONS CO., 4231 Woodlawn ave. 29087. South 5322.

FOR SALE—
City Lots and Lands.

FOR SALE—LOTS SOUTHWEST, $125 TO $200 each, $20 down, $10 per month. Size 50x140. On the hill at West Athens between Vermont and Western ave. PHONE 21872.

FOR SALE—A SNAP BY OWNER, 2 LOTS, CORner 3d Security and North Security. Telephone 24442 or WEST 3715.

FOR SALE—CHOICE CORNER LOT, 70x185, WILton place, $500 below value. HETHCLIN, 252 Stimson Bldg.

FOR SALE—
Acreage for Subdivision.

FOR SALE—TRACTS FROM 1 ACRE UP TO 100 acres in size to the path of the city's paid growth. Prices right. We are the exclusive agents for this district. Phone for autos or free map. HARRY H. CULVER CO., second floor Hollingsworth Bldg. 60262 or Main 8045.

FOR SALE—20 ACRES ON WEST WASHINGTON Blvd. to Venice, one block east of Culver City. $2500 per acre, one-fourth cash, balance terms. Phone WILSHIRE 1094. 1158 S. Ardmore, city.

FOR SALE OR EXCHANGE—
Income Property.

FOR SALE—$6000, SACRIFICE IMPROVED BUSIness corner 50x125 feet, on Hoover street, store leased $40 per month; income can be doubled at small additional expense; selling account sickness. Terms part cash, balance mortgage. 1035 N. SERRANO AVE., south Hollywood. Hollywood 100?.

FOR SALE—INCOME PROPERTY, SOUTHWEST, close in, nothing better; price right. Owner 1159 FIGUEROA ST.

FOR SALE—
Business Property.

FOR SALE—32 PER CENT. NET INCOME. $1800 cash, corner store building, beach town property leased. Price only $2300. ADAM LATER, 416 Trust & Savings Bldg.

FOR SALE—
Real Estate, Miscellaneous.

FOR SALE—FLORIDA LAND.
THREE MONTHS' FREE
THREE MONTHS' FREE
subscription to the Indian River Farmer. For truckers, fruit growers, citrus, general farmers and folks who want to know about Florida.
Address INDIAN RIVER FARMER, Department X, Vero, Florida.

FOR SALE—
Suburban Property.

FOR SALE—
IT PAYS TO BUY THE BEST
And the only way one can tell what is the best is by investigation. Therefore we invite you to investigate GARDEN ACRES, but seven miles from Broadway, adjoining the beautiful city of Inglewood, and close to a yellow car line. Abundance of fine water piped upon every street; deep, rich, loam soil, especially adapted for gardening, the chicken or rabbit business. Many people in this vicinity are living independently off of an acre of ground and less. It's the golden opportunity for the family who are anxious to save rent money and own their own home. We run special auto trips every day. Come in and see us or phone for appointment. SHOULTS & MYERS, Sales Managers GARDEN ACRES and Southland.

THE McCARTHY COMPANY,
Home 60409. 609 S. Hill st. Main 8172.

FOR SALE—
YOUR RENT WILL BUY A HOME.
20 Minutes from Sixth and Main.
IMPROVED ½ ACRE, $875.
ACRES $1500, LOTS $450.
10 per cent. cash, $10 month.
Cement walk, curb street, water, gas.
One block from cars, stores, schools.
Call or phone for plat and tickets.
LAGUNA LAND & WATER CO.
206 H. W. Hellman Bldg., 4th and Spring.
Phones: A5240.

FOR SALE—HAVE FEW LOTS ON MY PRIVATE grounds to dispose of to right kind of people, on monthly payments; grounds join Ramona Convent grounds; all conveniences. Apply Owner, ROBT. JORDAN, 325 Title Ins. Bldg.

FOR SALE—2 ACRES, NEW, 4-ROOM HOUSE, barn, garage, water improvements cost $1310. Whittier car, 6c. Will easily loan $1000. No agents. See OWNER, 310 Van Nuys Bldg.

FOR SALE—CHICKEN RANCH, $900, $25 DOWN, $10 MONTH. 631 SPRING, 2ND FLOOR. ELLIS.

Glendale.

FOR SALE—BIG SNAP; ¾-ACRE LOT, COVERED with 10-year-old orange trees; price $1400, terms to suit. GEO. W. PALMER, owner, 416 Trust & Savings Bldg. A3172, M. 9273.

Monrovia.

FOR SALE—ORANGE GROVE, LOTS AND HOMES. F. C. WOOD & CO., 607 S. Hill st. Room 206. Phone A1534. Main 722.

HOLLYWOOD—

FOR SALE—WE REPRESENT BANK IN CLOSING OUT AN ESTATE. HAVE WELL-LOCATED HOLLYWOOD LOTS WHICH MAY BE PURCHASED 50 PER CENT. BELOW MARKET PRICE FOR CASH. ROGER TOFT CO.
HDWY. 62. 501 MER. NAT. BANK BLDG. A3750.

FOR SALE—OR EXCHANGE—TWO LOTS FENCED in trees, small improved bungalow, has one lot, garden, sidewalk and street in, near 5 car lines. Would trade for one here. H. STRIBI, owner, 1223 N. COMMONWEALTH AVE. East Hollywood.

FOR SALE—
Beach Property.
Seal Beach.

FOR SALE—$50 GIVES YOU SEAL BEACH LOT, possession now; cash, easy terms, or portable house. G. E. MOON, Seal Beach (in tent near Anaheim Landing.)

FOR BARGAINS IN SEAL BEACH PROPERTY SEE A. L. HAVENS, Ocean ave., Seal Beach.

FOR SALE—
Country Property.

FOR SALE—OR EXCHANGE.
In Ventura county, the most desirable small farm in the midst of the beautiful Lima beans and walnut district, 4 miles from S. P. depot and store, with full-grown walnut trees, the remainder best Lima bean land; also good for raising oranges or lemons. The ranch is situated half a mile from the S. P. depot and the heart of the district. The S. P. R. R. runs through the ranch and gives the privilege to farm about 4 acres on both sides of the track, which also gives large yields. The ranch is highly improved with good ranch house, barns for 6 horses, modern pumping plant with 14-h.p. gasoline engine, in first-class condition, taking water from 4-inch pipe, one of which overflowing; also ¾ mile new cement pipe line to the highest point of property to be irrigated. Would consider eventually unincumbered, income bearing city property in exchange, balance terms. Apply to A. W. RYAN, care Bank of Italy, Los Angeles, or G. FERRO & CO., Ventura, Cal.

FOR SALE—STOCK RANCH, $150,000. 7000 acres open range timbered. Three sets ranch buildings, one large barns. 6000 acres partly fenced, half hog tight. 1400 acres bottom land, 150 of which in alfalfa with abundance water for irrigating. 2000 acres vineyard and fruit land, bearing orchards to prune. Running water in all fields. Two natural sites for reservoirs with the springs of sulphur, soda and other minerals that have made Lake county famous. No agents. Address R. J. MAHONEY, 3619 Front st., San Diego, Cal.

FOR SALE—OR EXCHANGE—160 ACRES THREE miles from Northolf, Ventura county, 110 acres under plow. Good fruit or grain land. Has riparian rights; good stream of permanence. $5000. Price $150 per acre. Will take good Los Angeles property or good orange grove near Los Angeles; also have 95-acre ranch, same locality, unsurpassed buildings, 40 acres cleared for trees, oak timber, two artesian districts and springs. Incumbrance $1000. Price $4000. For clear lots or cattle, OWNER, 2216 Fifth avenue. West 2496.

FOR SALE—TO CLOSE AN ESTATE IN SAN Gabriel Valley, 19 miles from Los Angeles; 20 acres, more or less, unimproved, partially located in the well-known celery district. Produces fine celery, alfalfa or truck gardening. Fine 8-room dwelling. Large barn. Plenty of fresh, cool, abundant water. Inquire G. Y. COLEMAN, 1751 W. 25TH ST. Phone 73316 between 6 and 12 mornings.

FOR SALE—SOME BARGAIN THIS. 10 ACRES near Santa Ana, 5 cleared, 5 in orchard, well, gas engine, etc. Any one that will assume mortgage and give me $1400 for my $2000 equity is the lucky one. Act now. Good reasons for selling. Particulars address Y, box 853, TIMES BRANCH OFFICE.

FOR SALE—
FIVE ACRES AND HOUSE $1250.
With 1000 planted Burbank Cactus plants which will produce $1000 per year. Stock and fodder. Fine cultivation. Combine chickens and hens. Fine fruit land. Terms. EL CAMPO CO., 211 Story Bldg., 6103 S. Broadway. A2108.

FOR SALE—WE HAVE A NUMBER OF EXCEPtional bargains in good country and city property. Some of these we can exchange.
H. A. ECKERT, with
F. E. BLAKE,
621 Central Bldg. Bdwy. 2873.
A3475.

FOR SALE—10 ACRES OR MORE, FRUIT OR POtato land, best in this country. Abundance water, at Las Vegas, Nevada, close to town, $25 per acre, $2.50 down, and 1 per cent. per month. LOFTNER, 617 S. Hill.

FOR SALE—37 ACRES 5-YEAR-OLD APRICOTS AND peaches, 5 acres alfalfa, abundant water, 3 cows, horse, implements, plastered house, bath; all prime condition; fine income; $12,000, terms. WILLARD BALL, Ontario.

FOR SALE—280 ACRES OF SPLENDID LAND IN the Mojave district. This is on the quick direction as the best of their grapes. We will sacrifice to $65 per acre, one-fourth cash. W. L. SEARS, Bakersfield, Cal.

FOR SALE—ONLY $3 PER ACRE FOR 400 ACRES fine level unimproved land, near Parlier, Riverside county. C. MITCHEL WHITAKER, 629 Security Bldg.

FOR SALE—10 ACRES IN PROVEN FRUIT DISTrict. $1000. with water. Terms. Address LC, box 895, TIMES BRANCH OFFICE.

FOR SALE—TO AVOID FORECLOSURE, 40 ACRES close in, paved boulevard, $200 per acre. Terms. 322 CENTRAL BLDG.

FOR SALE—5 OR 10 ACRES CHOICE LEMON land, $250 per acre cash. C. D. BOWLER, San Fernando.

FOR SALE—CHICKEN RANCH, $1500; $25 DOWN, $10 MONTH. 631 SPRING. SECOND FLOOR. ELLIS.

Santa Cruz.

FOR SALE—RANCHES, HOMES, ACRES. FREE list. WILSON BROS., Santa Cruz, Cal.

FOR SALE—
Northern and Eastern Property.

FOR SALE—AT A BIG SACRIFICE, MY 20-ACRE ranch on the electric car line, between Stockton and Sacramento, half mile from S. P. depot and stores. Modern, 7-room bungalow, house, 2 rooms in tank-house, 5000-gallon tank, windmill, hot and cold water, all buildings new and nothing planted in the land, as it is a new tract, subdivided, cultivated to grain only, so far, but fine all-round farm land; fenced chicken-tight into three fields, level, nearly; price $4000, $1000 cash down. Or will trade for property of equal value. This place is offered for personal reasons, at half price. The equal for half cash can't be found. Write W. A. WHITMER, box 128, Palo Alto, Cal.

FOR SALE—$200 ACRE RANCH IN SOLID BODY, all fenced, east of El Paso, Tex., prices to sell on most favorable terms, low rate of interest; would consider small amount of exchange. Have Call 10 to 12 at Room 30, 512 CROCKER ST.

COACHELLA VALLEY—

FOR SALE—ONE 10-ACRE TRACT WITH TWO artesian wells; well improved, worth $500; special price $300 per acre; one 10-acre tract, with one artesian well; partly improved, worth $250; special price $150 per acre. Terms on both, $750 cash, balance easy. "Free Illustrated Booklet and Map" on request. W. R. BYRN & CO., 928 Van Nuys Bldg. Phones: F6209, Broadway 7782.

FOR SALE—CREAM OF COACHELLA VALLEY. Land with water for growing grapefruit, dates, figs, grapes and early vegetables. Grapefruit ripens in October. Ocean to Ocean highway runs through the land. Clear exchange for part. Address C. E. BUNKER, Palm Springs, Cal.

FOR SALE—10, 20, 80 OR 160 ACRES PARTIALLY developed land, plenty of water; good terms; 1½ miles from Indio; land date land in the valley. OWNER, 611 Hibernian Bldg., 2 to 4 p.m.

SAN JOAQUIN VALLEY—

FOR SALE—MY $20,000 SMYRNA, CAL. CALIMYRNA fig ranch, adjoining the city of Merced, for $15,000, if sold in 30 days. 18 acres in figs, 6 acres in alfalfa and peaches, 5-room house and outbuildings, 2 horses, 2 cows, all farm implements and full equipment for the business. This is the prune fig orchard and brings the fanciest prices for its crop. Income $4000 a year and trees only 8 years old. Water to irrigate in abundance at $1 per acre a year. Write W. A. WHITMER, box 128, Palo Alto, Cal.

FOR SALE—MY HIGHLY IMPROVED 9-ACRE ranch adjoining the city limits of Merced. Perfect soil, dark sediment garden loam; 5 acres in full-bearing peaches; rest in alfalfa and garden; under irrigation; water costs $1 per acre a year; good 6-room house, big barn, fruit trays and boxes, etc. Income $2000 a year. Price $9000, one-third cash down, balance on time to suit. Location ideal. Lovely home. Write W. A. WHITMER, box 128, Palo Alto, Cal.

FOR SALE—BY OWNER.
10 sections of rich, level farming land in Fresno county. $22.50 per acre; easy terms. Apply to M. W. MULLER, 315 Forsyth Bldg., Fresno, Cal.

SAN DIEGO—

FOR EXCHANGE — SAN DIEGO FOR LOS ANgeles, northern, eastern, San Joaquin Valley, Imperial Valley.
I. P. SWAYNE,
214 Granger Bldg.
San Diego, Cal.

SAN JACINTO VALLEY—

FOR SALE—AND EXCHANGE—RANCHES, SAN JAcinto, "where dreams come true." GEO. BERGMAN, 618 Chamber of Commerce.

GOVERNMENT LAND—

TOWNSHIP PLATS OF NEW FOREST LAND, $3.00 each. Relinquishments $50 up. 211 BLACK BLDG.

ORANGE AND LEMON GROVES—
For Sale, Exchange, Wanted.

FOR SALE—SEE US FOR BEST BUYS IN ORANGE and lemon groves in best districts; our specialty San Dimas, La Verne and Charter Oak. A few good walnut and alfalfa propositions. Can match first-class exchanges.
SAN DIMAS REAL ESTATE COMPANY,
SAN DIMAS, CAL.

FOR SALE—AT REDLANDS, 10 ACRES 16-YEAR-old navels, nice house, barn and outhouses, only two blocks from electric line, $2500 cash or will take a good house and lot as part payment. Balance can be paid from crop.
BEN WHITE,
204 Bryson Blk.

WANTED—FOR A CLIENT, 20 ACRES OF LEMons about 4 or 5 years. Must be in frontiers location and a bargain. Will pay cash. Owners only.
T. P. DRINKWATER,
552 Byrne Bldg. Sunset, Main 881.

FOR SALE — AT A BARGAIN—10 ACRES NAvels, near Claremont, only ½ mile from Pacific Electric; grove is two years old, splendid variety, right. Price $400 per acre. J. WILSON CATE, 417 Grosse Bldg., Los Angeles. F3130, Main 3440.

FOR SALE — OR EXCHANGE—$2000, ORANGE grove, 5½ acres, 3 miles from Riverside, in fine location; trees in excellent condition; worth $2000 per acre; want fruit or alfalfa land farther north. Address owner, I. A. R., 627 Lime St., Riverside.

FOR SALE—BARGAIN—
Have for sale 4 acres fine young lemon and orange grove, with water piped, in high locality, and only 10 miles from First and Main; very cheap. See owner, C. SORENSEN, San Gabriel, box 544.

FOR SALE—NEAR MONROVIA, ONE OF THE FINest 17½-acre Valencia orange groves; a genuine snap; water stock and trees alone worth more than the purchase price; no agents; price $22,500; will trade; exchange on Los Angeles considered. R. H. REALL, Duarte, Cal.

FOR SALE—
Poultry Ranches.

FOR SALE—POULTRY RANCH, 4-ROOM HOUSE, ¼ acre, plenty water, 20 minutes to Broadway. Price $1200. $100 cash, balance like rent. See H. MARER, Monday, 601 Van Nuys Bldg.

FOR SALE—CHICKEN RANCH, $10 DOWN, $10 MONTH. $500. 631 SPRING. 2ND FLOOR. ELLIS.

HOTELS, ROOMING HOUSES—
For Sale, Exchange, Lease, Wanted.

FOR SALE—26 ROOMS, ENTIRE FURNISHINGS large four-story building, arranged for single rooms or suites. Rent less than $4. 2-year lease. Can easily clear $100 per month. Invoice at about $2800. Have to see price. Real estate takes it. Must be sold within 30 days. Reasonable invited to list. OWNER, 1826½ SOUTH FIGUEROA. Call Sunday or week days by appointment. Phone East 81 or 31067.

FOR SALE — BEST BARGAIN EVER, 18 ROOMS, completely furnished, modern, cheap rent, good lease, close in; must sell and will sacrifice; no trade. Call and be convinced, 1501 S. GRAND.

WANTED—TO LEASE UNFURNISHED APARTMENT or rooming-house, 25 to 50 rooms, close in; don't have to be new, but rent must be reasonable. J. H. REID, 317 Consolidated Realty Bldg. F2370, Main 8837.

FOR SALE—52-ROOM HOTEL, 13 TWO-ROOM apartments, 26 single rooms. My equity $4000; will take $2500 cash. Mortgage $2250. OWNER, Broadway 4001.

FOR SALE — 32-ROOM ROOMING-HOUSE, SAN Pedro; modern, paying, good lease; good reason for selling; owner in city. Phone 60104, ROOM 507.

FOR SALE—18 ROOMS, BUSINESS GOOD, BUT owner must go to Iowa; might trade, but won't assume. 321 TEMPLE.

APARTMENT HOUSES—
For Sale, Exchange, Lease, Wanted.

FOR LEASE—
$6,500 PER YEAR.
NEW BRICK APARTMENT-HOUSE.
25/1716 W. Adams st.
44 rooms, hardwood finish, large lobby, with fireplace; Oak is the chestnut base in floors. Many applications for apartments now.
C. C. ALBRIGHT,
(Sole Agent.)
DUNN-ALBRIGHT-AMES CO.,
Main 8097. 914-15 Story Bldg. A5088.

TO LEASE—UNFURNISHED APARTMENT-HOUSE of 16 rooms, arranged in suites of 3 rooms each, 4 baths, 4 toilets, 6 sleeping porches, basement, wash bowls, etc. Close in on the hill, only one block from Broadway.

R. S. BASSETT, 202½ S. Broadway. A3088.

FOR LEASE—NEW, UNFURNISHED APARTMENT and rooming-house, 20 rooms, all outside, steam heated, hot and cold running water in every room, single rooms connected with private bath. Only one of its kind in town, one block from business section. Inquire at HOME BAKERY, 420 Beacon Bldg., San Pedro.

FOR SALE—LEASE AND FURNITURE OF HIGHclass apartment-house, 16 apartments; best residence section; 15 minutes from Broadway; immediate vicinity of the beautiful Westlake Park. See manager of LEIGHTON HOTEL.

FOR SALE—60 ROOM APARTMENT-HOUSE, center of town, snap, from owner. BROADWAY 2815.

FOR SALE—
Furnished Flats.

FOR SALE—SIX-ROOM FURNISHED FLAT, CLOSE in; price $150. 546 S. FREMONT.

FOR EXCHANGE—
Business Property.

FOR EXCHANGE — $60,000, 70-ROOM MODERN apartment-house, close in, Long Beach, now under bonded lease; $5000 per year; want young orange grove, under Anaheim district. C. MITCHEL WHITAKER, 629 Security Bldg.

FOR EXCHANGE—CORNER ON HOLLYWOOD Blvd. for business. Want acreage near Whittier. Price must be right, to $15,000. Owners only. Address W, box 388, TIMES BRANCH OFFICE.

FOR EXCHANGE—MODERN FLAT BUILDING, located within walking distance of center of city; four four-room flats, income $100, value $13,000; mortgage $7850; want vacant lot and cash. Address H, box 287, TIMES OFFICE.

FOR EXCHANGE—
Houses.

FOR EXCHANGE—MODERN HOUSE, 5 ROOMS; lot 50x100. Rent for $20 per month. Exchange for automobile, close in city. Address H. L. QUICK, 714 Cores ave.

FOR EXCHANGE—4-ROOM BUNGALOW, ON 50-foot lot; close in; small equity; no agents nor speculators need apply. 106 W. WASHINGTON. South 2000.

FOR EXCHANGE—
Suburban Property.

FOR EXCHANGE—SIERRA MADRE, FACES TWO streets, on car line, close business, 9x580, ideal for chickens or foothill home place, price $7000; mortgage $2000. Want Los Angeles for equity. HAROLD D. DALY, 551-52 Security Bldg.

FOR EXCHANGE—$750 EQUITY IN ONE ACRE of ground close in to Hawthorne for team, 5-room, 1-room, chicken, cow, furniture implements or what have you? 702 E. SIXTH ST. Main 8754.

FOR EXCHANGE—
Country Property.

FOR EXCHANGE—FOUR HUNDRED FORTY-EIGHT acres in the San Joaquin Valley, $70 acres under ditch water, ready to grade for alfalfa, land very level, fine soil, no alkali, large barn, fair 5-room house, all outbuildings, all in crop but 17 acres this year. Value $75,000; mortgage $27,500, runs three years at 7 per cent. Want city property. Might consider orange. Address S, box 67, TIMES OFFICE.

FOR EXCHANGE—40-ACRE RANCH, NEW HOUSE, barn, et

Classified Liners

THINGS ON WHEELS— All Sorts.

Electric Automobiles.

USED ELECTRICS BOUGHT, SOLD AND EXchanged. ELECTRIC CAR EXCHANGE, West 1944, 72507.

For Hire—Automobiles.

ONLY $1 PER HOUR HIRES NEW 5-PASSENGER automobile, with clean, careful, courteous and intelligent driver; our service is prompt, reliable, efficient. Please call us when in need of a machine for any purpose. MR. STILLWELL, Wilshire 942; Home 56757.

FOR DEPENDABLE AND SATISFACTORY SERVICE try our fine, comfortable, roomy, up-to-date Chalmers, $1.25 per hour. Any time, place, or purpose. Capable driver. 560125; Wilshire 770. W. CULLOCH.

DOLLAR PER HOUR—BRAND NEW 5-PASSENGER Cadillac automobile; easy riding, comfortable, stylish, sightseeing, shopping or business; upright service; experienced, careful, courteous driver. SOUTH 6026.

TAKE THE BEST—

Luxurious and easy-riding 40-H.P. Lexington touring car, $1.25 per hour. First-class driver. Always ready. 75026, West 2960.

NEW 1915 STUDEBAKER, PRIVATE CAR, CAREful driver. $1.25 per hour. VERMONT 2063 or 26350.

1915 5-PASSENGER AUBURN CARS, $1.25 HOUR; contract, our specialty. PHONE 79400, VERMONT 2067.

FOR HIRE — ROADSTER, 5 AND 7-PASSENGER auto, with or without drivers at reasonable rates. Call SCHILLING, 55462; Broadway 3248.

$1.25 PER HOUR AND UP; LUXURIOUS 40-H.P. 5-passenger Cadillac; competent, courteous driver, for sight-seeing or business. PHONE 73010.

LOS ANGELES AND RIVERSIDE AUTO SERVICE leave Natick House, First and Main st., 8 a.m. and 4 p.m.

$1 HOUR AND UP. LATEST MODEL 5-PASSENGER Buicks, competent drivers. 56429. HOLLYWOOD 2443.

$1.00 PER HOUR, NEW 5-PASSENGER OVERLAND auto, experienced, careful driver for sightseeing and business. O. G. MAXWELL, phone 54256.

FOR HIRE—ROADSTERS, 5 AND 7-PASSENGER, WITH OR WITHOUT DRIVERS; RATES REASONABLE. MR. HILLS, SOUTH 401. 22301.

FOR HIRE—75c AN HOUR, NEW FIVE-PASSENger automobile, immediate service, SOUTH 8722.

$1 PER HOUR, FORD TOURING CAR. HADLEY, 602 S. Broadway. 54902. 1408.

FOR HIRE—1½-TON TRUCK, WITH LARGE BED, rate reasonable. PHONE 72267.

$1 PER HOUR, X. L. N. T. AUTO LIVERY. LATE model large 5-passenger cars. BROADWAY 8270.

MAIN 8041—NEW 5-PASSENGER, SELF-STARTER Buick, $1 hour; 3 hours, $2.75; 6 hours, $5.

CHANDLER 6, 1915 CARS FOR HIRE, $1.25 PER hour. FOSTER, Main 11855. F2814.

FOR HIRE—75 CENTS AN HOUR AND UP. Best care. DOYLE 1615, F6391.

Bicycles.

LARGEST CASH BICYCLE STORE. 836-838 North Main st. Eyker Block.

NEW DOUBLE BAR, $20. SECOND-HAND, $5 UP. Tires, $1.25 up. 654 S. SPRING.

Wagons and Carts.

GOOD HEAVY FARM WAGON, $25; FULL LINE harness; also new and second-hand farming tools, tents at cost. at SCOTT'S PLACE, 125 S. Los Angeles st.

FOR SALE—ALL KINDS OF WAGONS, BUGGIES and harness. 708 E. SEVENTH ST.

FOR SALE—TOP MILK WAGON, $15. 957 EAST 56TH.

Motorcycles.

FIRPO 4-CYLINDER MOTORCYCLE IN PERFECT condition. Ride it away at a bargain, 1040 S. FLOWER. 60240. Main 7977.

FOR SALE—OR EXCHANGE—1913 INDIAN, ELECtric lights, fenders, will consider trade or terms. 1005 CROCKER ST.

FOR SALE— Agricultural Implements and Vehicles.

BARGAIN PRICES. FARM IMPLEMENTS, WAGONS, all kinds new and absolutely guaranteed. See us before buying and save 20 to 30 1-3 per cent. DIXON & GRISWOLD, Successors to Western Implement Co., Phone Main 9447. 320-321 E. Los Angeles st.

FOR SALE—SECOND-HAND RANCH TOOLS, WINDmills, tanks, pumps, engines, absolutely cheapest. Also various other machinery offered by numerous parties in classified advertisement columns Sunday, 6th. DECKETT CO., 120 N. Main, upstairs.

LIVE STOCK FOR SALE— Horses, Mules, Cattle, Etc.

FOR SALE—SPAN OF WELL MATCHED GRAYS, weight 2400 pounds, 4 and 5 years old, mare and horse; well broken, double and single; sheep for cash. Take Sepulveda car to 12 Paseo st. walk south to 1145 EL PASEO ST.

FOR SALE—12 GOOD DAIRY COWS, ALL OR PART. Take ninth Ave car line to Clearview; second house north on boulevard. JOHN ROTHER, Home phone 141.

FOR SALE—2 PAIR OF LIGHT MULES; JUST THE thing for light ranch or desert work. Price $100 per pair.

708 E. 7TH ST.

FOR SALE — TWO STYLISH ENGLISH SADDLE horses, also saddle and bridle. Call 1249 MORGAN PLACE, one block from Hollywood car line.

FOR SALE—BAY HORSE, 7 YEARS OLD, WEIGHT 1400 pounds, sound; true puller, docile or single, cheap. 157 E. 28TH ST.

FOR SALE — ONE TEAM GOOD WORK MULES; weight 2800 pounds. No work, must sell. 1054 PESCHKE ST. Take W. 11th pt. car.

FOR SALE—ONE SPAN OF HEAVY WORK HORSES. Call tomorrow only at 602 E. BERED ST., Boyle Heights. Phone Boyle 1411.

FOR SALE—A GOOD PAIR OF HEAVY MULES; price $250. with harness. 708 E. 7TH ST.

FOR SALE—A GOOD PAIR OF RANCH MARES, both heavy, in foal, closely mated. 708 E. 7TH ST.

FOR SALE—2 FRESH COWS, MILKING FROM 4 to 5 gallons, young, gentle, rich milkers. 4446 SANTA FE AVE.

FOR SALE—A GOOD RANCH TEAM, WEIGHT 2700 pounds; sound and true to work. 708 E. 7TH ST.

FOR SALE—ALL KINDS OF WAGONS, BUGGIES and harness. 708 E. SEVENTH ST.

FOR SALE—AT A BARGAIN, 6-YEAR-OLD HORSE, good runner, and buggy. 3032 W. PICO. T1858. West 720.

FOR SALE — SOME CHEAP HORSES, MARES, single, double and single harness, bargain. 547 CENTRAL AVE.

POULTRY—POULTRY SUPPLIES— For Sale, Exchange, Wanted.

FOR SALE — THOROUGHBRED PLYMOUTH ROCK cock, $1 per dozen; Pekin and Indian Runner duck eggs, $1 per dozen or $7.50 per hundred; pasture drakes at from $1.50 to $3 each; baby ducks Dependable, 15c each; 5 days old. WM. PURNELL MARTIN, corner Inglewood and Forest sts., Inglewood, Cal. Phone 2150W.

FOR SALE—TODAY, FULL-BLUE LAYING HENS, cocks and cockerels, all ages; baby chicks, hatching eggs, poultry supplies, etc. THE PIONEER HATCHERY CO., 112 E. Eighth st. 60 phones.

WANTED—WILL BUY MATURE QUACKLESS DUCKS at $1 each and quackless duck fertile eggs at 4 cents each, delivered to me. E. E. BARLEY & CO., Market st., Inglewood, Cal.

FOR SALE—THOROUGHBRED WHITE MINORCAS, cockerels and pullets, now and for months. Hens, one and a half years. W. F. BURT, 139 W. 60th st.

FOR SALE—15 PAIRS OF FINE PIGEONS OR will exchange for a good dog; will preferred. W. RICHARD, 1305 W. First st. Tel. Main 9097. F3405.

FOR SALE—A FINE WHITE ORPINGTON ROOSTER, 2½ years old, price $2. Call 1044 W. 80TH ST. Phone 21072.

FOR SALE—FINE ANCONAS, ROOSTERS, BLOODED stock. 2227 W. SIXTH.

Ducks, Geese, Turkeys.

FOR SALE—YOUNG LAYING INDIAN RUNNER ducks by dozen or more. KNOB HILL RANCH, Palms, Sunset 20971.

Dogs and Dogs at Stud.

FOR SALE—WIRE-HAIRED FOX TERRIER PUPpies, very promising litter; born November 9, by A son of champion Humbertone Record; registered. Dam daughter of Curzon Rosester. H. T. MARSHALL, Arlington, Cal.

ANTIS ECZEMA OINTMENT WILL CURE ANY case known on dog or cat; box, brush, trial and advice; price $2. 328 CONSOLIDATED REALTY BLDG.

FOR SALE—REGISTERED SCOTCH COLLIE PUP, months old, will be a beautiful dog. Phone VERMONT 2161; MAIN 4201; A2868.

FOR SALE — SIX BEAUTIFUL SCOTCH COLLIE pups, just weaned, mother a beauty; almost white, a perfect pet. Males, $5; females, $4. 450 W. 59TH ST. Take Hooper car, car.

FOR SALE—FINE COLLIE DOG, 7 MONTHS OLD; only $5. Call 570618.

FOR SALE—PEDIGREED AIREDALE, 1125 SAN PEDRO ST.

Rabbits, Bees, Goats, Etc.

FOR SALE — SPECIAL SALE. THOROUGHBRED New Zealand rabbits, all large red young bucks and 50 does of same age, already to breed, at one-half price for the first 20 paid of the above number. First-prize winners at every show exhibited. Have only the one kind. None better. J. R. ROSE, 1 block east Masonic Home, East San Gabriel, Cal. Phone Altadena 980.

LIVE STOCK WANTED—

WANTED — ABOUT 100 HEAD OF GOOD HOG, grain fatty cows, will pay for same with good trust deed or mortgage. Phone F9452. 620 MERCHANTS NATIONAL BANK BLDG.

WANTED—BEEF COWS, CALVES, FRESH COWS. Highest prices paid. HANNON BROS., 1052 E. 20th, South 2291.

WANTED—WILL EXCHANGE AUTO TRUCKS, SIZES 3 to 5 ton capacity, for horses. Address PIONEER TRUCK CO., San Diego.

ATTORNEYS— Counselors-at-Law.

CONSULTATION FREE — DECREES, DAMAGES, collections, mortgages, estate and all legal matters carefully handled. 608 GROSSE BLDG., 6th and Spring. Broadway 2948.

ALL LEGAL MATTERS ATTENDED. CONSULTAtion free. Main 4492. JENKINS, 906 Marsh-Strong Bldg.

I COLLECT BILLS AND NOTES. ALL KINDS. R. G. ROBERTS, 508 Mason Bldg. Main 9015. F7220.

FREE LEGAL ADVICE. ALL CASES. PROMPT AND efficient service. 626 SAN FERNANDO BLDG.

BOILERS— And Boilermakers.

L. A. BOILER WORKS MANUFACTURERS OF BOILers and tanks. Special attention to repair work. 119 REDONDO ST. Phone East 2256—A1526.

DRESSMAKING— And Dressmakers.

FIRST-CLASS DRESSMAKING, GOWNS, STREET dresses and suits, all work guaranteed, by the day, $2.75; also dressmaking in own parlor. Phone 55302.

EXPERIENCED DRESSMAKER WANTS SEWING BY day. Good reference. Prices reasonable. MAIN 3104; F5087.

STREET SUITS, EVENING GOWNS, ALSO REMODeling, one gown at ½ price to each new patron to introduce our work. HOME 28947.

EXPERIENCED DRESSMAKER WITH EXCELLENT references would like to have some more customers by the day. Phone VERMONT 1906.

GOWNS, $5 TO $15 FOR SHORT TIME ONLY. Remodeling. LYONS APARTMENTS, both phones. Apartment four.

FIRST-CLASS DRESSMAKING, BEST OF CITY REFerences. $2.50 per day. WILSHIRE 3843.

WANTED — DRESSMAKING BY DAY. EXPERIenced; price very reasonable. VERMONT 2117.

EDUCATIONAL— Schools and Colleges.

WANTED — INSTRUCTIONS GIVEN TO NERVOUS, backward or deficient children, all or part of day. Best of references. 221 W. 31ST ST. South 1155.

L. A. SCHOOL OF LANGUAGES. PRACTICAL system for learning languages. Daily and evening classes. Translation. 143½ S. BROADWAY. F5130.

LOST, FOUND, STRAYED And Stolen.

LOST—SCOTCH COLLIE, MALE, BELONGING TO my little girl, missing since Wednesday, sadly identified because of 3 spots on body where hair has been scratched off. Suitable reward paid for information leading to his return. 1304 ORANGE ST. Phone 54495 or 557541 after 9 a.m.

LOST—OR STOLEN—LADIES' PIGSKIN SUITCASE with name of Bertha Clausen on the end, from Ford runabout Saturday evening, in front of 3029 GRAND AVE. $25 reward; no questions asked. PHONE 560194.

LOST—FLOWER-SHAPED PIN, SMALL PEARLS and small diamond in center. Last Saturday afternoon or evening. Suitable reward if returned to Room 527 SECURITY BLDG.

LOST—TWO DIAMOND RINGS, ONE LADY'S AND one gent's, either on Main or Broad car. Return to S. Good reward if returned. PHONE F6215.

LOST—PRESTO TANK, LICENSE TAG 122309, between Del Rey and city. Reward for return. 239 UNION OIL BLDG.

LOST—FUR COLLAR BETWEEN CORNER OF La Salle and Adams, and 2711 Normandie. Reward will be given if returned to 2711 NORMANDIE.

FOUND—TWO x HORSES, ONE WHITE, ONE brown. Owner can get them by applying to CANUTO TABAR, R.F.D. 7, Box 378, Los Angeles.

MANICURING—CHIROPODY— Facial, Scalp Treatment, Hairdressing.

MANICURISTS, NOTICE. FINE SUNNY SUITE FOR rent, suitable for manicuring parlors. PHONE Main 1913.

MME. MABELLA PERCY, MANICURIST, FACIAL, scalp treatment. 1201 S. Hill st., LINCOLN HOTEL, room 41, second floor. First-class people.

FACE MASSAGE, SCALP TREATMENTS, ELECtrical treatments, $1.00. Graduate masseuse. 1003½ S. BROADWAY, corner 10th.

QUALITY HAIR GOODS. ELECTROLYSIS, BLEACHing, shampooing, 25c. FLORENTINE, 227 Mercantile place, corner Broadway.

GOLDEN GATE TOILET PARLORS. MANICURING, facial treatments; new attendants. MISS ROSE, room 4, 350½ S. Broadway.

MISS A. SAWRANCE, MANICURING, LATE OF NEW York City. 523 S. BROADWAY, suite 25.

MISS STONE, FACIAL MASSAGE AND EXPERT scalp treatment. 306 W. NINTH ST.

VIBRATOR, FACE AND SCALP MASSAGE, EASTERN operator. 728 S. HILL.

MANICURING, FACE AND SCALP TREATMENT. 943 S. HILL.

MISS DELORME, EXPERT ON SCALP TREATments, face massage. ROOM 6, 119½ S. Spring.

MME. SHERWOOD, CHIROPODIST, NEW LIFE treatments. Office 22, entrance 462 S. HILL ST.

MASSAGE— And Other Baths.

WIESE BADEN INSTITUTE CABINET AND MINeral vapor baths, hydro and electric; special treatments for rheumatism, neurasthenia, stomach disorder, highly recommended by doctors. Open-ings both sexes. VIOLA MILLER, United Bonn. 1119½ S. Spring.

MASSAGE, HIGH - FREQUENCY TREATMENTS with violet ray; rheumatic cases a specialty. Open evenings. Attendant both sexes. 215-216-217 C. T. JOHNSON BLDG. Broadway 1260. Residence 41697.

BOSTON GRADUATE MEDICAL GYMNASTIC, FACE and scalp operators, both sexes. MME. MACY, 424 W. Ninth st. Phone Main 9031.

NEW PARLORS, PHYSICAL CULTURE, BATHS, masseuse, attendants both sexes. 256 BRADBURY BLDG. Main 7820.

MME. BADGER, MANAGER, BATHS, MASSAGE; Vera Kruse, attendant. 427½ South Broadway, room 18. Hours 10 a.m. to 10 p.m.

ANITA BATHS, 514 SANTEE. MANICURING, MEDIcal, life treatments, magnetic masseur. Pharaoh Hair, attendant, both sexes. GARNETT BLAIR.

TRAINED NURSE AND MASSEUSE WILL CARE for patients by the hour, reliable, reasonable. 71970.

BATHS AND MASSAGE — UNDER NEW MANagement. 218½ S. BROADWAY, room 314, Ozpo Bldg.

MME. HUBBARD, ELECTRIC BATHS, MAGNETIC massage. Attendants both sexes. 1155 SOUTH GRAND AVE.

BATHS, ELECTRIC TREATMENTS, WELCOME OLD and new patrons and new. Operators, both sexes. 324 S. BROADWAY. Room 112.

MRS. THOM, 726 S. HILL. BATHS AND MASsage for rheumatism, nervousness, etc. Experienced operators, both sexes. Open Sundays.

KELLOGG BATHS, VAPOR AND SALT, ELECTRIC treatments; masseuse and manicure. 703½ S. BROADWAY.

BATHS, ELECTRIC, RHEUMATIC, VIOLET LIGHT, cabinet treatments; operators both sexes. MME. DAVIES, 811 E. Seventh.

ERICKSON BATH PARLOR, 702 E. SPRING. MODern. Manicure and massage. GRACE DAY, assistant.

MAGNETIC MASSAGE, OPERATORS, BOTH SEXES. Open Sundays. 443 W. NINTH, corner Grand.

MISS DEGRAN WITH EMPRESS BATHS, 215 PAY BLDG. Open Sunday. BROADWAY 3502.

MASSAGE AND MAGNETIC TREATMENTS, OPERators, both sexes. 848 S. GRAND AVE.

MACHINERY— And Mechanical Arts.

FOR SALE — BOILER, LEGUNTON ENGINE-ROOM lighting set, equipped with new outfit, we are offering for sale one 75 etc. H.-P. high-pressure boiler, pumps, water and receiving tanks, etc. Last City Boiler Inspector's report shows boilers O.K. MACHINERY OF EVERY DESCRIPTION BOUGHT and sold. APEX BUTTRESS, 726 New High st. Phone Broadway 5006.

MINING—

E. M. WADE, CHEMIST AND ASSAYER (formerly Wade & Wade.) Inglewood, Cal., or 1022 CALIFORNIA BLDG., Los Angeles. Phone A6826.

IRVING & CO., GOLD REFINERS AND ASSAYERS, cash for bullion, ores, etc. Mines examined. No students. 107 N. SPRING ST. Phone A5871.

PATENTS— And Patent Attorneys.

PROSECUTING THEIR OWN PATENT BUSINESS, others save money and have your drawings made by KRUGGER, 643 Wright-Roberts Bldg., 3rd and Main.

PIONEER PATENT AGENCY, HAZARD & STRAUSS, established 1873. Wells-Roberts Bldg. Patent book free.

H. CEARING, MECHANICAL ENGINEER, PATENTS AND MACHINE DESIGNING. 908 S. OLIVE ST. PHONE MAIN 6147.

C. F. HARPHAM GETS PATENTS THAT PROTECT. Thirty years' experience. Inventions financed. 1001 WASHINGTON BLDG.

INVENTIONS FINANCED. PATENT SENT ADvanced on good inventions. E. G. WILLIAMS, 817 Trust and Savings Bldg. Main 6956.

TOWNSEND, GRAHAM & HARRIS, PATENTS AND TRADE-MARKS, 1026 HIGGINS BLDG., LOS ANGELES.

CASSELL SEVERANCE, PATENT LAWYER AND SOlicitor, long experience at Washington, D. C. 803 Security Bldg. A5494 MAIN 180.

PATENTS ALL COUNTRIES. ALEX. J. LIDDELL, suite 2226 Story Bldg., Sixth and Broadway.

NO PATENTS NO PAY. GEORGE G. WELLS, PATent solicitor, 811 HIBERNIAN BLDG.

NURSES— With Experience.

LOS ANGELES MATERNITY HOME, M. A. McKENZIE, 414 E. 57th st. South 131. San Pedro st. car.

MATERNITY HOME FOR PATIENTS PENDING and during confinement. 615 WEST 47TH ST., Vernont 3178.

MODELS— And Model Makers.

MODELS, GEARS, DIES, NOVELTIES AND SPEcial machinery made to order. NATIONAL MACHINE WORKS, 614 N. Main.

MUSICAL INSTRUMENTS— For Sale, Exchange, Wanted.

FOR SALE — HIGH-GRADE 88-NOTE PLAYER piano; mahogany case, $30 worth of music and free music exchange privilege, for only $395. Remember the Fitzgerald Music Company's guarantee is back of every piano we sell. FITZGERALD MUSIC CO., 947-949-951 South Broadway, near Tenth.

FOR SALE—YOUR CHRISTMAS PIANO IS HERE at the busiest little piano store in the city. Fair prices right, terms to suit. Cabinet grand, Cheney, $125. Open evening till 9 p.m. BROOKS PIANO STORE, 215 West 9th st., between Hill and Broadway.

FOR SALE—BEAUTIFUL MAHOGANY UPRIGHT piano. Plain case, strictly up-to-date. Will sell for $155. Don't overlook this one. FITZGERALD MUSIC CO., 947-949-951 South Broadway, near Tenth.

FOR SALE—GENUINE SCHUBERT PIANOS AND players. Some excellent buys just now in used pianos. See me if you want to save money. GEO. H. BARNES PIANO CO., 131 S. Broadway.

FOR SALE—WILL SACRIFICE MY NEARLY NEW beautiful player piano for $275. Phone West 1412. MRS. BECKER, Fowler Apartment, 1110 West Washington st.

FOR SALE—MY BEAUTIFUL CABINET GRAND piano in fine condition. $150; $5 down, $5 month. Big discount for cash, or will rent. 218 W. NINTH ST., between Hill and Broadway.

FOR SALE — HARDMAN AUTO-TONE LOUIS XV art piano, Circassian walnut, gold decorations; cost $1200 new; sacrifice. 608 S. ESPERANDO.

FOR SALE — PIANO FOR $160 IF TAKEN BY Tuesday. 610 WEST 6TH.

MUSICAL INSTRUCTION—

WANTED—PIANO PUPILS BY CAPABLE TEACHer, pupil of Xaver Scharwenka. Thorough artistic and technical training by modern European method. Address LOCK BOX 118, Palms. Sunset 29091.

TYPEWRITERS— Of Various Makes.

TYPEWRITERS RENTED, 3 MONTHS FOR $5 AND UP. Initial rental applies if you purchase. FACTORY REBUILT TYPEWRITERS. $15 and up. Terms $2.50 to $10.

Call, write or phone us your orders. AMERICAN WRITING MACHINE CO., INC. 718 S. SPRING ST. 307 S. HILL ST. A5913. Phone—Main 8066.

RENT A VISIBLE OLIVER, 3 MONTHS $4. F6894. Main 9067. OLIVER TYPEWRITER CO.

Quick Relief From Constipation

Get Dr. Edwards' Olive Tablets

That is the joyful cry of thousands since Dr. Edwards produced Olive Tablets, the substitute for calomel.

Dr. Edwards, a practicing physician for 17 years and calomel's old-time enemy, discovered the formula for Olive Tablets while treating patients for chonic constipation and torpid livers.

Dr. Edwards' Olive Tablets do not contain calomel, but a healing, soothing vegetable laxative.

No griping is the "keynote" of these little sugar-coated, olive-colored tablets. They cause the bowels and liver to act normally. They never force them to unnatural action.

If you have a "dark brown mouth" now and then—a bad breath—a dull, tired feeling—sick headache—torpid liver and are constipated, you'll find quick, sure and only pleasant results from one or two little Dr. Edwards' Olive Tablets at bedtime.

Thousands take one or two every night just to keep right. Try them 10c and 25c per box. All druggists.

The Olive Tablet Company, Columbus, Ohio.

Columbia Music the Voice of the People

Double Disc December Records 65c

Columbia Grafonolas

$17.50 to $500

Sold as low as

1 DOLLAR A WEEK

A musical novelty. Instructive and Entertaining.

Hear the latest December records in our Grafonola parlors.

COLYEAR'S

Where Bargains Reign

507-9-11 So. Main St.

SHIPPING.

HARBOR OF LOS ANGELES.

ARRIVED—SUNDAY, DEC. 6.

Steamer Harvard, Capt. White, from San Francisco.
Steamer Yale, Capt. Bartlett, from San Diego.
Steamer William H. Murphy, Capt. Hansen, from Eureka.
Steamer Lakme, Capt. Olsen, from Eureka.
Steamer Yosemite, Capt. Lapolguet, from San Diego.
Steamer Elvira, Capt. Hecker, from Philadelphia.

SAILED—SUNDAY, DEC. 6.

Steamer Yale, Capt. Bartlett, for San Francisco.
Steamer Queen, Capt. Hannah, for San Diego.
Steamer Bower, Capt. Pierson, for Boston.
Steamer Washingtonian, Capt. Brodhead, for Hawaiian Islands.

PASSENGERS SCHEDULED.

Steamer call at San Francisco to and from ports further north.

TO ARRIVE.

Date.	From—Steamer.	Steamship Line.
Dec. 7	San Diego, Queen	Pacific Coast
Dec. 7	Portland, Roanoke	North Pacific
Dec. 7	San Francisco, Rosecrans	Pacific Navigation
Dec. 7	Point Reyes, Governor	Pacific Coast
Dec. 7	Portland, Bear	A. F. & Portland
Dec. 8	San Diego, Yale	Pacific Navigation
Dec. 8	San Diego, Governor	Pacific Coast
Dec. 8	San Francisco, Santa Clara	North Pacific
Dec. 8	San Francisco, Harvard	Pacific Navigation
Dec. 9	San Francisco, Rosecrans	Pacific Navigation
Dec. 9	Point Reyes, Governor	Pacific Coast
Dec. 9	San Diego, Harvard	Pacific Navigation
Dec. 10	San Diego, Governor	Pacific Coast
Dec. 10	San Francisco, Santa Clara	North Pacific
Dec. 10	San Francisco, Rosecrans	Pacific Navigation
Dec. 10	San Diego, Harvard	Pacific Navigation
Dec. 10	Portland, Bear	A. F. & Portland
Dec. 11	Point Reyes, Governor	Pacific Coast
Dec. 11	San Francisco, Yale	Pacific Navigation
Dec. 11	San Francisco, Rosecrans	Pacific Navigation
Dec. 11	San Diego, Yale	Pacific Navigation
Dec. 12	San Diego, Governor	Pacific Coast

TO DEPART.

Date.	To—Steamer.	Steamship Line.
Dec. 7	San Diego, Yosemite	Pacific Coast
Dec. 7	San Francisco, Harvard	Pacific Navigation
Dec. 7	Portland, Roanoke	North Pacific
Dec. 7	Portland, Bear	A. F. & Portland
Dec. 8	San Diego, Governor	Pacific Coast
Dec. 8	San Francisco, Arcata	North Pacific
Dec. 8	San Francisco, Santa Clara	North Pacific
Dec. 8	Point Reyes, Governor	Pacific Coast
Dec. 8	San Francisco, Yale	Pacific Navigation
Dec. 9	San Francisco, Rosecrans	Pacific Navigation
Dec. 9	San Diego, Yale	Pacific Navigation
Dec. 10	San Diego, Governor	Pacific Coast

LOCAL CARRIERS.

Steamer for Catalina Island leaves daily at 10 a.m., returning at 4 p.m. Launches for Long Beach leave foot of Fifth street, San Pedro, hourly from 10 a.m. to 5 p.m. every 30 minutes 7 p.m. to 10 p.m. Steamer for Terminal Island ferry every 15 minutes from foot of Fifth street, San Pedro. Terminal Island ferry every half hour from foot of Canal street, Wilmington, every half hour.

IN PORT.

Schooner Rilla, west berth.
Schooner Lucy, west berth.
Schooner Bender, Redwood Lumber Co. wharf.
Steamer Newportian, Standard Lumber Co.
U.S.S. Cheyenne and submarines H-1, H-2, H-4, outer harbor.
Steamer Williams, Bell Isle wharf.
French bark Admiral Courbet, outer harbor.
Steamer Harvard, Harvard wharf.
Steamer William H. Murphy, A. F. slip.
Steamer Lakme, Hewitt-Cramer Lumber Co.
Steamer Yosemite, S. P. slip.
Steamer Yucatan, Fields' Wharf and Storage slip.

COASTWISE CARGO CARRIERS.

Steamer Willapa, Gray's Harbor, sailed Nov. 27.
Steamer Yosemite, Portland, sailed Nov. 30.
Steamer Santa Barbara, Willapa, sailed Dec. 2.
Steamer Quinault, Gray's Harbor, loading.
Steamer Tellus, British Columbia ports, loading.
Steamer Centralia, sailed Dec. 4.
Steamer Barnegat, Gray's Harbor, loading.
Steamer Chehalis, Gray's Harbor, sailed Dec. 2.
Steamer Vanguard, Eureka, sailed Dec. 5.
Steamer Santa Rosa, Portland, loading.
Steamer Hanford, Portland, loading.
Steamer Wellington, Eureka, loading.
Steamer Portland, Portland, loading.
Steamer Redondo, Coos Bay, loading.

TO AND FROM FOREIGN AND ATLANTIC PORTS.

British steamer Crown of Toledo, Glasgow, sailed Sept. 27.
Steamer Athenian, New York, sailed Oct. 21.
Steamer Peter P. Carroll, New Orleans, sailed Nov. 16.
Steamer J. L. Luckenbach, New York, sailed Nov. 19.
Steamer Minnewaska, New York, sailed Nov. 19.
Steamer Chicago, New York, loading.
Steamer Pleiades, New Orleans, sailed Nov. 19.
Steamer Santa Clara, New York, sailed Nov. 23.
Steamer Schodack, Copenhagen, loading.
Italian steamer Cordova, Genoa, loading.
British steamer Crown of Seville, London, loading.
Steamer Orgonaina, New York, sailed Nov. 28.
Steamer Arizona, New York, sailed Nov. 28.
Steamer Antinoe, Antwerp, loading.
British steamer Hazel Dollar, Manila, via Shanghai loading.
Danish motorship Fabiola, Copenhagen, loading.
Danish motorship Kronprinsessan Margarets, loading.
Steamer Lewis Luckenbach, New York, sailed Nov. 28.
Steamer Cornwall, Boston, sailed Nov. 18.
Steamer A. V. Luckenbach, San Francisco, for New York, sailed Dec. 1.
Steamer Jean, New York, sailed Dec. 1.
Steamer Dacosta, New York, loading.
Steamer Cambria, San Francisco for Rotterdam, loading.
Danish motorship Fredric, Copenhagen, loading.
Steamer Atlantic, Boston, loading.
Steamer Virginian, New York, loading.
Steamer Montana, Mobile, loading.
Steamer Edgar H. Vance, Philadelphia, sailed Nov. 25.
Steamer Manistee, Manzanillo, sailed Nov. 10.
Steamer Swedish, Puget Sound, for New York, sailed Nov. 28.
Steamer Ishimaan, Puget Sound, loading.
Steamer Georgian, New York, sailed Dec. 1.
Steamer Panama, San Francisco, for New York, sailed Dec. 4.
Steamer Stanley Dollar, New York, via Balboa, sailed Nov. 24.
Swedish motorship Suecia, Stockholm, loading.

TIDE TABLE.

	Dec.	7	8	9	10	11	12
Monday,	Dec. 7	1:07	1:55	11:06	0:54		
		5.7	5.3	5.7	0.0		
Tuesday,	" 8	1:52	0:49	11:50	1:43		
		5.2	5.0	5.2	0.0		
Wednesday,	" 9	2:35	1:39	1:39	0.3		
		4.7	4.7	4.7	0.3		
Thursday,	" 10	3:17	2:30	2:31	0.7		
		4.2	4.3	4.3	0.9		
Friday,	" 11	4:05	10:20	4:24	10:10		
		3.8	3.9	3.9	1.3		
Saturday,	" 12	4:57	12:08	5:31	11:11		
		3.5	3.6	3.6	1.5		
Sunday,	" 13	5:49	12:27	7:04	....		
		3.3	3.5	3.5	1.5		
Monday,	" 14	12:00	6:34	1:47	8:06		
		1.8	3.3	—0.5	4.1		

NOTE—In the above tabulation of tides the daily soundings are given in the order of occurrence, commencing with the early morning tide in the left-hand side column, and the succeeding tides as they occur. As there are but three tides some days, the fourth tide occurring on the following morning.

POST PENS.

The American-Hawaiian steamer Washingtonian sailed today for the Hawaiian Islands with partial cargo of general merchandise, loaded at New York, and to load coal, of sugar for return trip to the Atlantic Coast. The steamer Iowan of the same line was delayed several hours today in docking because of engine trouble, but cleared late tonight for Boston.

Coastwise carriers arriving today were the steamer William H. Murphy from Eureka with 450,000 feet of lumber for various wholesalers; the steamer Lakme arrived with 450,000 feet of lumber and docked at Redondo; the steamer Yosemite, Coos Bay, and the steamer Yosemite arrived from San Diego with partial cargo of lumber, loaded at Portland.

The steamer Henry of the Luckenbach Steamship Company arrived today from Philadelphia with a cargo of general merchandise and docked at the Pacific West and Storage slip.

Lightning Rods.

[Ohio State Journal:] It appears that the lightning rod man has not finally faded from view. He is active in the country, as one will notice in riding the roads, how many barns have been newly decorated with lightning rods. It is a mighty easy thing to convince a man of the necessity for a lightning rod, viewing the matter from the standpoint of science. The explanation is mighty convincing.

But it is noticeable that in the cities there are few lightning rods any more. It used to be that nearly everybody had his lightning rod up. A man felt he was running a great risk if he didn't have one. But that fear has subsided. The lightning strikes where it will, rod or no rod.

Possibly one reason for the departing faith in lightning rods is because they are so liable to get out of order, and then, if the theory is right, there is more danger with a rod than without one. And such is often the case. If a rod is kept in sound condition it may lessen the danger, but if it isn't, it increases the danger, and this latter is often the case.

The Times and Sunset Magazine

To advertise California and its two great Expositions, at San Francisco and San Diego, The Times will allow any subscriber, old or new, to mail Sunset Magazine for six months to any address in the East for 25 cents, an amount only sufficient to pay the postage.

This is an unusual opportunity for the public-spirited citizen of Southern California and the Southwest to do some very effective advertising.

The Times is recognized as a leading power in the work of exploiting reliably and potently the agricultural, horticultural, mining and commercial and other resources and possibilities of this, the most promising land between the two seas. Both day and night reports of the Associated Press, special correspondents of its own at the centers of population of America and Europe, and a large force of eminent writers enable The Times to regularly give its readers a larger variety of interesting pen work and greater value for less money than any other newspaper extant.

Sunset Magazine will contain regularly each month a vast amount of highly interesting and instructive information on California and the Expositions; information compiled by noted writers who are interested heart and soul in the welfare of California, and who will put forth their best efforts to make Sunset Magazine productive of splendid results in getting people who live in less favored climes interested in our great State.

Town ..... Date.....

Gentlemen:—I hereby subscribe for the Los Angeles Times and Sunset Magazine for a period of six months and will pay on demand the sum of 25 cents in addition to the regular subscription price of The Times, which is to pay the postage charge on the Sunset Magazine. I promise to notify The Times at once should I change my residence.

(New or Old)

Service to begin .....

Collect at .....

Name of Subscriber .....

Address .....

For further information call on or write to The Times main or branch office, or any regular Times agent.

The Times-Mirror Company

FIRST AND BROADWAY,

Branch Offices: 619 South Spring St.

Telephones: Main 8200; 10391.

LAURA JEAN LIBBEY TALKS HEART TOPICS.

Setting the Day.

Blame me not that I have tarried
Bound I was. I could not break the band.
Chide not with the past, but feel the present.
I am here; we meet. I hold thy hand.

In calling, as well as in courtship, a little leeway should be allowed a man as to which evening suits him best to visit. The young woman who tells a gentleman "Tuesday evenings I have set apart for receiving calls" is often chagrined to find that he does not take advantage of her suggestion to put in an appearance.

She often imagines she has overestimated the good impression which she made upon him; that he simply was attentive to her for the time being. How was she to know that in setting that day she was unconsciously doing her best to estrange two hearts that appealed to each other? He was not at liberty to devote his Tuesday evenings to the ladies. That was club night. On the next occasion when he met her she casually remarked "that her friends often dropped in to see her on Thursday evenings, too. If he found himself in the neighborhood she would be pleased to have him call.

Of course he was in duty bound to thank her; to respond that he would be much pleased to do so, yet in his heart he felt reasonably sure he could hardly hope to call that evening his own.

THE CITY
AND ENVIRONS.

EVENTS BRIEFLY TOLD

"The Spiral in Nature."

President W. A. Spalding of the Southern California Academy of Sciences will deliver a public lecture on "The Spiral in Nature," at a meeting of the Astronomy Club at the Los Angeles High School tomorrow evening.

Baricycorn the Winner?

James A. Thart, a clerk, 35 years old, committed suicide early yesterday by taking poison in his rooms at No. 630 South Alvarado street. Mr. Thart, who was employed in a Fourth-street hat store, was said to be despondent because of excessive drinking.

Art Club Officers.

The California Art Club Saturday night elected officers for the year as follows: William Wendt, A.N.A., president; Benjamin Chambers Brown, first vice-president; Jack W. Smith, second vice-president; Charles P. Austin, secretary and chairman of the Exhibition Committee; Barton Manbert, recording secretary, and Aaron E. Kilpatrick, treasurer.

Sculptor Loses His Dog.

If anyone has seen a three-legged, yellow mongrel terrier he is requested to notify Frank Stone, a sculptor residing at No. 1036 South Bonnie Brae street. "Nip" is gone and the family is in great distress about it. He went away Saturday afternoon and has not been back to meals. "Nip" is well along in years and is minus his right hind leg.

City Training School.

At the City Training School this evening at the First M. E. Church, Dr. John Balcom Shaw will speak on Nahum, Zephaniah and Haggai. Rev. W. H. Head of Chicago, a dramatic reader, will tell how to read the Bible, and Miss Blanche E. Wachob, educational director of Temple Baptist Church, will conduct the "Teen Age" section.

FLAT IS DEPLETED,

Man Returns Home and Finds all His Furniture Missing—Women and Boy Arrested.

When R. C. Kavanaugh returned to his flat at No. 1037½ West Sixteenth street yesterday he found the rooms bare of furniture. Just a few trinkets remained to give evidence that the flat was once occupied. Furniture, consisting of four beds, two mattresses, five rugs, two bureaus, two kitchen tables, pitchers, bowls, a gas oven and a kitchen cabinet were all removed. Mr. Kavanaugh began to look about and soon learned that an express wagon had carried away the furniture Saturday. He informed the police, with the result that yesterday Plainclothesmen Brooke and Hamilton arrested Mrs. Effie Johnson of No. 1463½ South Union avenue, Mrs. Anna Green of No. 1461 West Twenty-fourth street and Vidal, the 12-year-old son of Mrs. Johnson.

The two women are held on suspicion of burglary. At Central Station the women said they did not think they were in the wrong, inasmuch as they had seen several boys remove other articles of furniture. Mrs. Johnson sobbingly kissed her son good-by as the boy was taken to Juvenile Hall and the bars closed between her and liberty. The boy is said to have aided the expressman in carrying out the furniture. He is held as a witness.

MONEY FOR RELIEF.

Kirmess Closes After Netting Neat Sum for Benefit of Teutonic War Sufferers.

The Christmas kirmess and historical pageant, given under the auspices of the ladies' section of the German-Austrian-Hungarian Relief Society at the Shrine Auditorium, closed last night with a large crowd, which was liberal in its patronage of the booths. The attendance in the afternoon also was gratifying. The management estimated that the proceeds would amount to between $4000 and $5000.

Because yesterday was Sunday the tone of the festival was different from that of Friday and Saturday. There was less dancing. The spirit of the meeting was enthusiastic, however, and the crowd showed that it enjoyed itself. The historical pageant, the chief entertainment feature, was given twice yesterday—at 4 and 9 p.m. Music was made a special feature of the programmes yesterday.

St. Louis Opens Free Soup House.

[BY A. P. NIGHT WIRE.]

ST. LOUIS, Dec. 6.—The opening of a free soup kitchen here yesterday found 1327 men, most of them homeless, waiting in an orderly line for more than a block long for a taste of the free food. More than 1700 bowls of soup were served, several hundred of the men asking for a second helping.

JUVENILES IN JAIL.

Under New Rule Offending Motorcyclists Have to Wait Till Parents Tell Their Ages.

Four youthful motorcycle riders spent several hours in jail yesterday waiting for their parents to arrive and secure their release. This is the result of an order issued by Chief Sebastian that juvenile violators of the traffic and speed laws shall be held in jail until the parents arrive and give information regarding their age.

R. Marshel, 16 years old, son of R. S. Marshel, of No. 3337 West Forty-fifth street, was caught in a trap of the police. He was placed behind bars until his father secured his release. According to Motorcycle Policemen Gilpin and Harlan, the boy was going at the rate of 45.91 miles an hour. He was caught at Forty-sixth street and Moneta avenue. A few hours later John Schumacher, 17 years old, son of John Schumacher, of No. 414 West Forty-first street, was caught in the same trap. The police say he was going 38.12 miles per hour. He was released to his parents.

John Solca, 16 years old, No. 1222 West Eleventh street, and H. W. Hibner, 16 years old, were arrested for violating the ordinance relating to mufflers on motor vehicles. They were riding motorcycles. They were held in jail until their parents arrived.

WAR IN WINTER TIME.

The Horrors of Napoleon's Retreat from Moscow May be Repeated in a Measure This Winter.

[Philadelphia Press:] It is the evident purpose of those directing the great armies engaged in the European war to make what has never been deliberately made before in the history of civilization—a winter campaign in the field.

The statement that a campaign in the field has never been deliberately made before may be challenged and the disastrous retreat of the Napoleonic army from Moscow may be cited. It must be remembered, however, that Napoleon planned to have his grand army reach Moscow at the beginning of the winter of 1812 and there occupy winter quarters. The burning of Moscow frustrated that plan and he was compelled to make the most disastrous retreat in the history of the world.

How disastrous it was may be gathered from the statement that the army of Italy, co-operating with France in the campaign under the leadership of Prince Eugene de Beauharnias, entered Russia with 52,000 picked men in the prime and vigor of manhood.

Pneumonia, privation and the other horrors of that winter campaign reduced that magnificent array to a rabble of 1200 cripples when it emerged from the realms of the Czar. Of the 52,000 men led by Napoleon less than one-tenth survived the terrible ordeal.

Now the horror-stricken relatives of the men encamped in open trenches on the fields of France, Belgium, East Prussia and Russia will be compelled with the rest of the civilized world, in part at least, a repetition of that Napoleonic horror.

That it is the intent of both sides to stay in the field rather than seek winter quarters is evidenced by the issuance of sheepskin coats and the heaviest woolen clothing obtainable to the men of the German army. France and England are issuing extra blankets and woolen garments to their men. Perhaps these governments will also care for the brave little Belgian remnant of an army, although no mention has been made of such attempt.

Notwithstanding all these precautions, men will die in the trenches because of exposure to the snows and frosts and the rigors of winter. Along the frontier of Northern France the temperature will drop to zero and below.

British Built French Railways.

[London Chronicle:] The railway men who are being dispatched to assist their French colleagues ought to feel at home on the railways across the channel. The first railways in France were built by Englishmen, and for many years nearly all the engine drivers were English, too. These pioneers naturally followed the methods they had learned in England, and taught them to their French successors. Thus it happens that—contrary to the French rule of the road, which is to keep to the right when driving—railway trains in France keep to the left, as in England.

BUSINESS BREVITIES.
[Advertising.]

For quick action drop answers to Times "liners" in Times' liner boxes in downtown office buildings. The locations of the boxes are printed in the first column of The Times "liner" section.

The Times Branch Office, No. 619 South Spring street, Advertisements and subscriptions taken.

Guaranteed coal, $12 per ton. Full-weight Fuel Co. F1111.

—and the Worst Is Yet to Come

"The Exclusive Specialty House"
Myer Siegel & Co.
443-445-447 S. Broadway
Corset Sale
to-day, also
Brassieres
Do not fail attend
Art Needle Work
Free lessons with purchases of materials, Third Floor.

Drink Puritas Distilled Water
5 Gallons 40c Phones: Home 10053 Main 8191
Delivered Within the Old City Boundary Lines. Agents in all beach and inland towns in Southern California.
L. A. ICE & COLD STORAGE CO.

S. NORDLINGER & SONS.
Established 1869
OLDEST JEWELRY HOUSE IN SOUTHERN CALIFORNIA
631-633 So. Broadway.

A hat from Spier is worth the price you pay for it.
Spier
Third Street at Hill.

Your Christmas Memorandum
Perhaps the following gift suggestions will fill in some of the blanks you are puzzling over.
Men's Toilet Cases for traveling—in handsome leathers, with ebony, leather, or Parisian Ivory fittings. An eight-piece set at $11.50. Up to $30.
Brass and nickel Calendars for desk or traveling. $1.75 to $5. Desk Memorandums, $1.50 to $2.75.
Three-fold Bill Cases in fine leathers, silk or leather-lined. $2.50 to $5. Long Bill Books, $3.25 up.
Pin this ad to your Christmas memorandum—to remind you to visit our store early this week.
INDESTRUCTO
LUGGAGE SHOP
224 West Fifth

Removal Sale
We remove Dec. 15 to 745 South Broadway, Fifth Floor. Extraordinary inducements now offered, to clear our shelves. A. GREENE & SON, 321-25 West Seventh St. Exclusive Ladies' Tailors.

GOODYEAR'S
324 South Broadway
RUBBERIZED RAINCOATS FOR MEN OR WOMEN
SLIP-ON $7.50

For Quality, Service and Reliability, order from the
CRESCENT WINE CO.
430 West 7th Street. Telephone Main 86; F1356.

READING LENSES FITTED $1.00
Optical Department
EMMA C. FLEMING, Jeweler, 322 West Sixth Street

AUCTION
Have the following auctions:
Today; Monday, 9:30 A.M. (furniture) Berger's Storage, 16th and Grand Ave.
Tues., Dec. 8, 9:30 a.m. (Furniture.) of the home of Mrs. Chaffee wife of the late Lieut.-Gen. A. R. Chaffee of U.S.A. No. 1 Chester Place.
Wed., Dec. 9, 10 a.m. (Confectionery.) 528 W. 9th St.
As a whole or by the piece.
Thurs., Dec. 10, 3 p.m. (House and lot.) 4032 Halldale Avenue.
STROUSE & HULL, Auctioneers.
402-3 Black Bldg. Main 2161—62284

AUCTION
Thursday and Friday, December 10 and 11, 11 am., at F. L. Wight's Antique Shop, 1851 Oak street, corner Washington. A collection of ANTIQUES. A rare chance for any one looking for old mahogany to buy it at their own price. Many of the pieces are a hundred years, or more old, and just as good as the new reproductions. Mr. Wight collects only the finest old mahogany and some of the pieces are very rare. Everything to be sold without reserve or limit.
F. L. WIGHT, Auctioneer.

AUCTION
J. J. SUGARMAN,
Auction and Commission House,
General Auctioneer.
Furniture, Merchandise, Fixtures, Office and Saleerooms, 112-114-116 Court St.
(Between Spring and Main.)
Main 8114 —PHONES— F2810

THOS. B. CLARK
General Auctioneer and Importer of Antique Furniture.
840 SOUTH HILL STREET
F1907, Broadway 1921.

Sunset Main 2582. Home F1767.
What Have You to Sell?
Call us up for best bargains.
ARNOLD FURNITURE CO.
Seventh and Los Angeles Streets
830-32 South Main Street

AUCTION.
Now at Our New Store
1053-6 MAIN ST, AT 11TH ST.
Regular auctions at our store every Tuesday and Thursday afternoons. Household goods. Consignments solicited. REED & HAMMOND.
F3545. Broadway 2880.

Rhoades & Rhoades
REAL ESTATE, LIVE STOCK, AND GENERAL AUCTIONEERS.
Guaranteed estimates on household furniture or bought outright for cash. Salesroom 1501-3-5 S. Main. Both phones—Main 1259; Home 25678.

AUCTION
TUESDAY, DEC. 8th AT 10 A.M.
At 112-114-116 Court Street (Between Spring and Main.)
Furniture, Household Goods.
J. J. Sugarman, Auctioneer.

AUCTION
TODAY—2 P. M.
235 WEST 21ST STREET
Furniture of 8-room Residence.
REED & HAMMOND

BIG SALE
NOW ON
ELECTRIC LIGHTING SUPPLY CO.
216 West Third Street
Between Spring and Broadway

$5,000,000.00
has been expended to date by the Standard Oil Co. on its refinery at El Segundo. Free excursions every Sunday. Picnic lunch served. Get tickets at our office, El Segundo Land and Improvement Co., 609 South Hill street, Los Angeles. A handy Auto Road Map of the Los Angeles territory will be given you if you present this advertisement. (505)

Easy Christmas Money
Let every member of the family join our Christmas Savings Club. This form of saving produces the easiest possible way to have gift money—and the small weekly payments will never be missed. Call at the Los Angeles Trust & Savings Bank, Sixth and Spring, for particulars.

We Are Painless Dentists
And yet there are people who go to their dentist, wait in an agony of apprehension for their call to his chair and sit in justified fear and trembling while he probes and grinds and cleans and scours and hurts, hurts, HURTS! Simply because they have not been made to appreciate to the full how absolutely unnecessary is any pain. Yale Dentists, 446 South Broadway, Third Floor, Farmaleo-Dohrmann Building.

Anchor Painless Dentists
320-324 S. Broadway
Op. Hamburger's.

QUICK MEAL STOVES
The gas cook stove that simplifies cooking. Ask the cook!
Case-Smurr-Damerel Co.
413 S. Broadway.

Drs. Shores & Shores
The Reliable Specialists.
323 Henne Building, Third and Spring. Entrance 123 Third Street, Los Angeles. Catarrh, Asthma and other chronic diseases of the heart, lungs, stomach, nerves, skin, bladder, liver and kidneys. Consultation free. Hours: 9 to 5; 7 to 8; Sundays, 10 to 12.

Biggest, Best, Busiest Leading Dry Cleaners
Phones: Home 10678—South 678.

Excellent Service
To Eastern Points
Via Salt Lake Route
Tickets at 601 So. Spring St.

The early bird always gets the right goods.

Take a stock like this. A thousand yards and more, of Eliot & Eliot' Imported Woolens. Values to $40.00 and $50.00.

Tailored, to your measure, for

$19.75 and $24.75

A.K. Brauer & Co.
TAILORS TO MEN WHO KNOW.
Two Spring Street Stores
345-347 and 529-527½

30th Weekly Special
A Breakfast Set
This set is the very thing for the flat or apartment—or for the housewife who likes to take care of her best china.
It is the clear white china made from the imported English clay. Not easily breakable, yet not thick.
The pattern is a delft blue and gold border with small gold figure in the center.
Six each of the large plates, fruit plates, sauce dishes, cups and saucers, and one large meat platter—31 pieces in all.
Regular price...$3.50
Special price....$2.25
A practical gift for the bride-to-be or Mrs. Newly Wed. See it early in the week.
Case-Smurr-Damerel Co.,
412 Broadway
Phones—10601—Main 339

Resinol

heals skin diseases
If you have eczema, ringworm or other itching, burning, raw or pimply skin eruption, try Resinol Ointment and Resinol Soap and see how quickly the itching stops and the trouble disappears, even in severe, stubborn cases.
Resinol Ointment, with the help of Resinol Soap, clears away pimples and blackheads, and is a most valuable household remedy for sores, burns, boils, piles, etc. Sold by all druggists. For free samples write to Resinol, Dept. 2-S, Baltimore, Md. Look out for substitutes.

Myers Land Company
HILLANDALE TRACT
in the Garvanza Highlands on Eagle Rock Avenue, at Los Angeles City limits. Lots $350 to $750. Easy terms. After all there is no better investment than good Los Angeles real estate, and now is the time to buy.
105 SOUTH AVENUE 64

SAVE MONEY BY BUYING THE

MUST MOVE. Sample houses for sale CHEAP.
WALKER PORTABLE COTTAGE CO., 1322 S. Grand Ave.
Edwy. 2434. 52261.

PACIFIC FACTORY BUILT HOUSES

Cozy, substantial, attractive, durable, inexpensive. Can be erected on your own lot. Plans furnished. Get Builder. Portable Cottage Co., 1420 S. Hill st., Los Angeles. Phones: Main 8511, 21800. Branch: 840 Main, El Centro, Cal.

You can be proud of what you buy here
Dominguez-Seaman Co.
JEWELERS
743 BROADWAY

THE WEATHER.
[Official Report.]

LOCAL OFFICE, U. S. WEATHER BUREAU, Los Angeles, Dec. 6.—[Reported by Fred A. Carpenter, Local Forecaster.] At 5 o'clock a.m. the barometer registered 30.06; at 5 p.m., 30.00. Thermometer for the corresponding hours showed 49 deg. and 56 deg. Relative humidity, 5 a.m., 69 per cent.; 5 p.m., 65 per cent. Wind, 5 a.m., northeast, velocity 1 mile; 5 p.m., southeast, velocity 7 miles. Highest temperature, 69 deg.; lowest, 46 deg. Rainfall for season, 1.24 inches; storm, .02 of an inch. Barometer reduced to sea level.

STATE FORECAST.

SAN FRANCISCO, Dec. 6.—Forecast: San Francisco, Oakland and Vicinity: Unsettled, with rain Monday; light south wind. Sacramento Valley, Santa Clara Valley and San Joaquin Valley: Unsettled, with rain Monday; light south wind.
California, South of Tehachapi: Generally fair Monday; light west wind.

ARIZONA FORECAST.

WASHINGTON, Dec. 6.—Forecast for Arizona: Fair Monday and Tuesday.
YUMA (Ariz.) Dec. 6.—[Exclusive Dispatch from the U. S. Reclamation Service.] Gauge height Colorado River, 16.40 feet.

PERSONALS

The arrivals yesterday at the Angelus included the following: T. A. Martin, advance agent for "The Man from Home;" J. H. Borders, cattle dealer of Kansas City, and A. H. Swallow, land owner of Bishop.

A. S. Colton, dry goods merchant, and Mrs. Colton of New York City are at the Westminster, and also R. T. Lain, lumber dealer, and Mrs. Lain of Vancouver, and T. H. David, shoe dealer, and Mrs. David of St. Louis.

Among the guests at the Alexandria are W. A. Luey, lumber dealer of Portland; F. M. Mason, mine operator of Reno; C. W. Collott, motor-car dealer of Detroit; William Duan, insurance agent, and Mrs. Dunn of San Francisco.

R. W. Hawley and J. Armstrong, members of the State Railway Commission, are guests at the Clark. Other arrivals there yesterday were F. C. Mills, furniture dealer, and Mrs. Mills of Grand Rapids, and C. W. Nibley, banker, and Mrs. Nibley of Salt Lake City.

A committee of citizens from Hanford, headed by L. S. Chittenden, were at the Hollenbeck yesterday on the way to San Diego to inspect the city's building at the Panama-California Exposition. Other guests at the same hotel were M. C. Stephens, railroad official from Las Vegas, Nev., and Alessandro Sanderval, ranchman, and Mrs. Sanderval of Albuquerque.

Among the interesting guests at the Clark are Dr. and Mrs. L. G. Goldsmit of New York City, A. C. Perry and C. A. Perry, lumber dealers of Toronto; M. B. Brady, cattle dealer of Missoula, Mont.; L. S. Pratt, mine operator of Yuma, and J. H. Worsley, fruit grower, and Mrs. Worsley of Portland.

Mrs. Louis F. Swift, wife of the Chicago packer, and her two daughters, Miss Ida May Swift, and Mrs. Swift-Fernald, are occupying an expensive suite at the Alexandria. Other guests at the same hotel are John Patrick, tourist from Sydney, Australia; R. Spencer, cattle dealer from New Zealand; J. C. Coppage, shoe manufacturer of Philadelphia, and F. M. Murphy, mine operator of Prescott.

George E. Potter, noted golf expert of Santa Barbara, is at the Angelus and also George H. Pratt, carpet manufacturer of St. Louis; J. J. Alexandria, jeweler of San Francisco, and Harry Stenge, president of the Western Travelers' Association.

The arrivals yesterday at the Westminster included G. B. Keller, banker of Salt Lake City; Jesse Smith, merchant of Louisville, and F. Seidner, agent for a Mexican steamship line of Guaymas.

HOW OTHERS GET BUSINESS.

A British Loan to a Chinese City Made on Condition that Materials be Made by English Firms.

[New York Times:] For those who are urging the expansion of the export trade there is food for reflection in an occurrence brought to notice recently. This concerns a loan for $50,000,000 for the improvement of the city of Hankow, China, the opening up of industrial enterprises there, and the construction of a bridge or tunnel connecting the city with the city of Wuchang, besides certain other bridges and canals in the Yangtse Valley. A stipulation made is that all the materials to be used in the enterprises shall be British, other things being equal. As the agents for the supplies of these materials are a firm of London bankers, it is safe to assume that exporters in other countries will have no chance to compete successfully. Precisely the same method of dealing has long been in vogue in South American and other countries by both the British and the Germans, and it adds to the difficulties which American manufacturers seeking to extend their markets have to deal with. It will always be more or less of a handicap until some of the financing of enterprises in foreign countries is done with American capital.

POWER FROM RAIN.

An Immense Loss Suffered Because No Means are Known for Working the Rainfall.

[Chambers Journal:] Energy is wasted in every direction, although during the past two or three years considerable ingenuity has been manifested in efforts to turn natural resources to account. Thus the sun's rays are being harnessed to furnish steam for pumping operations in Egypt and other tropical countries; the wind is utilized for pumping and for the generation of electricity; but so far no one has attempted to make profitable use of the rainfall, although a tremendous amount of energy is thereby running to waste. A correspondent in an American Journal has recently pointed out what we are losing through our failure to make use of the rainfall. The district in which that observer resides was visited by a severe rainstorm, the fall of water aggregating 4.17 inches in ten hours over an area of ten square miles. He estimated the height of the raineloods to be 5000 feet, and on that basis some 6,000,000,000 pounds of water fell during the ten hours, representing 15,000,000 horse-power hours. The correspondent estimates that if this energy were harnessed, 4000 arc lamps in the city streets could be kept alit therewith for 425 days. If one rainstorm would furnish such an enormous amount of energy, what would be available if we were able to turn the whole rainfall to account? At all events, the foregoing interesting computation conveys a graphic idea concerning the enormous energy at work in nature.

Pioneer Roofing
PIONEER LAID AND GUARANTEED Green's Californian
BY PIONEER PAPER CO. 241-251 S. L.A. St.

VITAL RECORD

BIRTHS.

With Pleasure.

ALEXANDER. Alexander will be ... Monday, December 7, ... charge of the ...

BECKLER. In this ... Beckler, aged 72 ... Funeral from the ... sen. Co., Indep. 6 p.m.

CANNON. At No. ... Joseph Cannon, ... Services at 8 ... December 6, ... 2927, No. ... 2718, 2811B. ...

CHASE. At No. ... Villa Chase, aged ... Services at ... Funeral Home, ... Avenue and ... Central avenue.

CHEESEMAN. At the residence, 509 West ... Cheeseman, beloved husband of C. D. Cheeseman. ... Funeral services will be held ... Monday, December 7, ... Burial private.

KING. At No. ... December 6, 1914, ... Alice C. and ... York, aged 6 ... Funeral from ... 2 o'clock. ...

LASHER. ... Funeral ... invited.

MARVIN. At No. ... December 6, 1914, ... years. ... Resting at ... Will be held ... Church. Friends ...

McCULLOCH. At No. ... cember 4, 1914, ... years, beloved ... Brother of Louise ... this city. ... Funeral from the ... Monday, December 7, ... vate.

McDONALD. December 6, ... 66 years. ... Resided at ...

McGRAW. At No. ... cember 5, 1914, ... A. McGraw and ... native of Illinois ... Funeral from ... Church. Friends ... invited. ...

MORGAN. In this city, ... aged 78 years. ... Funeral from the ... Sons & Cheney, ...

MURPHY. At No. ... 4, beloved son of ... Funeral notice ... ner, funeral ...

PIERCE. In this city, ... Pierce, aged 64 ... Funeral from the ... Monday, December 7, ...

SLOCUM. In this city, ... aged 84 years. ... Resided at ... Funeral ... Monday, ... lative.

WELLS. At No. ... 6, 1914, Lula Wells, ... Resided at ...

WILLOUGHBY. At the ... December 5, 1914, ... J. B. Willoughby ... Funeral services ... Memorial Park. ... Dodge, Funeral ... & Co., Funeral ...

FUNERAL NOTICE.

Mrs. Guadalupe Lopez, ... San Gabriel, and mother of ... Mrs. Carmen L. Wyatt, ... Rosalia, Jesus, Ramon ... Cleto Lopez, and ... at St. ... morning at 11:30. ... Gabriel. Funeral notice ...

LODGE NOTICE.

Hollenbeck Lodge, No. ... will confer the ... cember 8, ...

FUNERAL NOTICE.

BURGLARIES AT ...

Home Looted by ... Who Take ... Worth of ...

[Local ...

WHITTIER, Dec. ... daring of the ... pulled off here ... occurred last ... of J. T. Kirkwood, ... Painter avenue, ... the evening while ... away, and the ... From tracks left ... near by and in the ... lieved that at least ... gaged in the job.

They made a ... $400 of plunder, ... trinkets and ... latter were two ... and a dress. The ... left the home about ... returned about 9 to ... with muddy feet ... It is believed that ... their get-away with ...

AUTO HITS ...

Erwin de Laverne ... his motorcycle this ... his machine was ... mobile driven by E. ... 707 Los Robles ... Laverne escaped ... though his ... broken, and the ... car was damaged. ... pened south of this ... afternoon. E. H. ... other occupant of ... Neither was injured.

SUGAR CANE is the great ... Try ... juicy ... stalks, the ... sized ... this ... time at once. Call F. ... Los Angeles.

FOLLOW LEFT ...

Azusa Pioneer ... Teacher for ... ment of Child. ...

LOCAL ...

AZUSA, Dec. 6.— ... tlement prevails ... punishment given ... student at the ... the principal, C. ... threatened prosecution ... parents.

The incident occurred ... ago, but no attempt ... affair until the ... punishment of the ... F. Lee at Harvard ... geles. The indignant ... Kneiling boy did not ... cute until then, and ... they will do their ... the teacher to account ... leged brutal ... upon their son ... of the school rules.

The town is ... posed issuance of a ... cipal Baker's ... on the streets ... the matter will ... tomorrow. Mr. ... and favorably ... of friends in the ... tains a dignified ... visers assert that ... vestigation will be ... tion for him.

The parents ... complaint to the ... several days ago ... refused to take ...

Excellent Service
To Eastern Points
Via Salt Lake Route
Tickets at 601 So. Spring St.

Pictorial City Sheet (11.)

Ever-advancing Southern Metropolis

California and the Coast—8 Pages.

The Los Angeles Times

LXXIIIRD YEAR. MONDAY, DECEMBER 7, 1914.—EDITORIAL SECTION. POPULATION [illegible]

Evidence.

AY SEIZE THE LADY'S TRUNKS.

e Big Ones Belonging to Miss Cope Discovered.

d to Contain the Letters of Col. Alexander.

t Picture Painted of Her by Friends Here.

e large trunks belonging to Miss Cope, the country girl from who became Col. Charles Alex- l fiancé "Girl of the Golden " is strapped, bolted and sealed basement of the Hillman apart- se on Ingraham street, await- search of the Federal officers. the chase for evidence has far in them are known to be collection of letters, supposed been penned by the gallant himself. Also there are docu- that are believed to have im- bearing upon the development ggling case.

unks, with a miscellaneous lot r properties, were left at the t-house when Miss Cope Chicago during the summer. ment was held for her and is r demand, with everything a small fire in the grate always ordered, the cur- mark she had selected and nute details prepared for had arranged to return to ment on December 1, and prepared for her at that

r request the trunks were basement. It is there held in readiness for the when the expected from Chicago to search of the Iowa girl who be- adventures when most preparing for quiet middle

OLD IS JESSIE?

in Los Angeles who know Cope best whisper it easily that she isn't 22 years old, old. Indeed, though it is that an adventuress should such an extended history, Cope has passed under the many wise women of they are one in deciding 40, maybe 44, and just pos- in that rather alarm- of silver hairs, it might 60 years old. Of course, is much older.

ial affairs in Los Angeles, be known as one of the women in the city. If

NECK BROKEN TWELVE YEARS, DIES OF BRIGHT'S DISEASE.

JAMES CAREY WILLOUGHBY, a noted figure in the local philanthropic field but more remarkable for the fact that he lived for twelve years with a badly broken neck, is dead at the Hadley Memorial Home, of which he had been house director since its opening four years ago. The cause of his death was Bright's disease. The end came late Saturday night after a comparatively short period of acute suffering.

Mr. Willoughby was 32 years of age, a son of the late J. R. Willoughby, a well-known stock raiser of Ventura county. When a youth of about 20 he went swimming in a shallow stream near his father's ranch. Essaying to make a high dive he landed directly on his head, breaking two vertebrae of his neck and completely paralyzing his body below them. For six years he lived that way. Then Dr. H. W. Howard of this city successfully performed the remarkable operation on him known as laminectomy.

The fifth and sixth vertebrae had been jammed together by the jar and were pinching the spinal cord, producing paralysis. The posterior processes of these two vertebrae were removed by the surgeon, leaving the spinal cord unprotected by any bony structure in the rear. At the time of his death Mr. Willoughby was able to move his arms and hands and to sit up, but was unable to walk. His mind and bodily functions were unimpaired.

He took up active philanthropical work, associating himself with several institutions in rendering aid to suffering humanity. Four years ago he joined forces with the Hadley Home, and since that time has been a beloved and revered figure there. Seated in his wheel-chair, wayward men and boys alike came for counsel from his active mind, kind heart and wide experience.

For some time he had been suffering with kidney disease and, early last week, was taken seriously ill. When the end came many of those to whom his gentle life had endeared him were at the bedside.

In accordance with Mr. Willoughby's request the funeral services will be conducted at 2 o'clock this afternoon at the chapel of the home, No. 716 Towne avenue.

not a slave of propriety at least she was a most obedient pupil of convention. With her mother she occupied expensive suites, where there was ample room for the entertainment of guests, but no male guest was ever known to enter her apartment. Neither did she ever accompany any man from the apartment-house unless she was accompanied by her mother, and the devotion between the mother and daughter was a theme for a sermon on the attitudes of mother and child.

A tall and striking looking woman is Miss Cope, with a full body that lends itself effectively to the tailor's drape. Her clothes were of the finest materials, her jewelry extremely rich and unostentatious. And her friends were very exclusive indeed in their social activities. She had no close friend, except her mother. She had no hobby, took no athletic exercise, and impressed those most deeply in her acquaintance as a very shrewd, a very assured and very smart woman.

She had cards to two important

(Continued on Second Page.)

Educational.

MEMORIAL FUND IS COMPLETED.

WHILE MILLION IS GIVEN TO POMONA COLLEGE.

With Announcement that Fifty-thousand-dollar Foundation in Honor of Former Pastor is Realized Comes Advice of Success of Big Endowment Fund.

The morning service at the First Congregational Church yesterday marked the completion of an effort to secure $50,000 for a foundation at Pomona College to bear the name of the late pastor, Dr. Warren F. Day, father of the present pastor.

It also marked the closing stages of the great campaign in which Pomona College had been occupied to raise for its equipment endowment $1,100,000. Of this, only a small proportion remains to be raised in the next few weeks. Not only was announcement made of the completion of the Warren Finney Day Memorial Fund, but of an additional gift of $10,000.

In the pulpit with Dr. William Horace Day were the president of the board of trustees, George W. Marston of San Diego, and President James A. Blaisdell of Claremont. Dr. Day spoke of the memorial to his father and introduced Mr. Marston, who spoke briefly, and Dr. Blaisdell, who preached the sermon.

Dr. Blaisdell spoke from the text: "Who has made us kings and priest unto God," his theme being, "Project in Statesmanship."

"Jesus Christ sets all the details and issues of life in the background of great considerations," he said. "He set before His followers supreme values and ideals into which their lives were to be involved. Primarily, there were two such considerations—the redemption of the inner soul, and the redemption of organized society. The projects were expressed in two commands—'Go into thy closet and shut the door,' and 'Go ye into all the world and preach the gospel to every creature.' The goal of Christianity is the Christian man in the Christian state, hard problems and world issues. To that deliberate and studied statesmanship every Christian is summoned.

"Obedient to this high obligation, Christianity in its initial days laid hold upon education as the method of world conquest. Jesus invested himself in a company of disciples. He chose particularly a lad in the formative period of his later youth. Following this method Christianity started as emphasized Christian education. The founders of this college were specially wise in laying hold upon the period of young manhood when the lines of life's service are being formed, and American Christianity thus laid its emphasis upon the Christian college."

Following this introduction, Dr. Blaisdell spoke of the remarkable history of Pomona College, of the long work of preparation in earlier days and the unfolding of its work and life in the last five years. He recounted with numerous incidents the development of the campaign for $1,100,000, stating that nearly $1,000,000 had within the last few months been pledged to the college, and that the total resourcing of the college would be accomplished by the raising of about $100,000.

STILL ANOTHER CHARGE.

Hotel and Apartment-house Men Propose Tax for Laundering Household Linen.

Following closely upon the action of the Apartment-house and Hotel Association in announcing that an extra charge is to be made for telephone and electric light service, that organization has taken up the matter of levying an extra charge on tenants for laundering linens in apartments.

It is proposed that while linen, towels and other supplies will be furnished to tenants free as in the past, at the same time the apartment-houses will make a regular charge for laundering these supplies.

This matter will be brought up tonight at the meeting of the association in Grant Hall, Mozart Theater building.

The Chase.

NICKELS AHEAD; BLOOD BEHIND.

Jitney Busses Leave Trail of Maimed and Dying.

Old Woman Struck, Dragged Far, Fatally Hurt.

Two Others Left Senseless by Speeding Cars.

Struck down by a jitney bus, dragged 100 feet, and then ground beneath the back wheels of the machine, Mrs. Mary E. Keller, 62 years of age, No. 1614 Pleasant avenue, was fatally injured early last night at the intersection of First street and Boyle avenue. She was the second person to receive serious injuries by automobiles at the same spot within twenty minutes. The driver of the bus which struck Mrs. Keller gave the name of Jacob Spilhaulig, No. 134 North Utah street. He was locked in the City Jail on suspicion of manslaughter, as the charge is called.

Driving at about fifteen miles per hour, according to his own statements, Spilhaulig confessed to Detective King that he had been unable to stop his car within 100 feet of the spot where he struck the woman. Mrs. Keller, declared Spilhaulig, stepped in front of his car from the curb. Just why he was unable to bring his bus to a stop while driving the machine at only fifteen miles per hour the prisoner was unable to state last night.

At the Receiving Hospital, where Mrs. Keller was taken in an unconscious condition, she was identified by her brother-in-law, J. B. Center of No. 119 Boyle avenue. Upon examination by Police Surgeon Roome, Mrs. Keller was found to be in a dying condition, having sustained a fracture of the skull, a fractured right leg and shoulder blade, three broken ribs, lacerations of the face, hands, arms and legs, and bruises about the back and chest. According to the doctor, Mrs. Keller will not live twenty-four hours.

Following a careful investigation Detective King discovered that others in the bus at the time of the accident were three passengers, all of whom fled as soon as the car was brought to a stop. The front lights of the machine were found by the detective to be bent and twisted and the mud guards battered. The officers declared that Spilhaulig is not telling the truth when he says he was driving his car at only fifteen miles per hour.

Within ten minutes of the arrival of Mrs. Keller in the Receiving Hospital, Tony Kulvoitch, 17 years of age, of No. 126 North Rio street, was carried into the hospital in an unconscious condition from being thrown from a jitney bus while the machine was rounding the same corner where Mrs. Keller was injured. Kulovitch was treated for concussion of the brain and lacerations of the scalp.

According to Kulovitch he was thrown from the side of the bus when the driver turned the corner at a high rate of speed. The bus did not stop, but left him unconscious by the road side, according to his statements. He will recover.

A third accident, the second in which the bus did not stop to assist the injured person, came to the attention of the police when Enos Martin, 40 years of age, of No. 1621 Staunton avenue, was struck by a jitney bus at First and Figueroa streets, and left crumpled on the pavement suffering from a broken nose, lacerations of the chin, lips and head and minus several teeth, as well as the possibility of injuries to his spine. The numbers of the automobile were not taken by any one who saw the accident, although it is declared to have been one of the bus lines running on Figueroa street.

Max Urban, 55 years of age, residing near Washington and Main streets, was the last of the automobile victims to be taken to the Receiving Hospital. Mr. Urban was hurled to the pavement near his home by a car driven by A. F. Hartfield of No. 3301 San Pedro street. Mr. Urban was treated for injuries of the spine. According to Mr. Hartfield the injured man stepped in front of his car from the curb and became frightened when seeing the automobile and did not attempt to avoid the accident. Mr. Hartfield was not arrested.

Well, It Was in Christ Church, Anyway

Mrs. Earl B. Dunning.

Formerly Miss Harriet A. Andrews, niece of the late Sidney F. Morse of Billings, one of the wealthiest men in Montana, and unexpected bride of the president of a Portland corporation.

Married.

HEIRESS STEALS MARCH ON AUNT AND CALENDAR.

BECAUSE it seemed a very long time from early December till late May and because she was just a little dismayed at the extreme degree of elaboration with which a big church wedding was being prepared for her, Miss Harriet A. Andrews, niece of the late Sidney F. Morse, took family law into her own hands Saturday morning and was quietly married to Earle B. Dunning, president of a Portland (Or.) advertising corporation. She salved a slightly-accusing conscience in so doing by having the ceremony performed in the vestry of Christ Episcopal Church by Rev. Baker P. Lee—because it was in Christ Church, elaborately decorated and jammed with her friends, that it was originally planned to have the wedding solemnized by Rector Lee.

Mrs. Dunning, who with her chaperon, Mrs. O. W. Weidler, has been making her home at the Bryson apartments, became acquainted with Mr. Dunning at the wedding of her classmate and chum to a member of the Russian nobility in Portland five years ago. Both were attendants at the ceremony. Afterward the then Miss Andrews accompanied her uncle, who, at the time of his death at Long Beach last May, was one of Montana's wealthiest men, to Los Angeles to live. Mr. Dunning went back to designing electric signs at Portland and neither suspected that anything serious had happened.

When Mr. Morse died it was decided to take the body back to Billings, Mont., his former home, for interment. The widow and the niece were of the party. After the funeral and a brief stay in Montana, they began the return trip to Los Angeles. On the train was Mr. Dunning. Mr. Dunning was surprised. Also delighted. He decided the electric sign business in Los Angeles needed looking after and stayed on the train till it reached this city.

When Mrs. Morse was obliged to return to Montana some months ago to wind up the estate, Mr. Dunning escorted her. But he hurried back. Three months ago it was made known that the young couple were betrothed and their friends said the wedding next spring would be one of the biggest that Christ Church ever saw. The fact that Mrs. Morse was personally seeing to the arrangements was assurance that the affair would be a notable one from the social standpoint.

At this point, however, Mr. Dunning intervened. He moved the executive headquarters of his company from Portland, Or., to the front steps of the Bryson, and allowed it to be known that he would not remove them hence until there was a Mrs. Dunning to help. He brought up reinforcements and intrenched himself for a siege.

The citadel held out until Saturday and then capitulated. The wedding was very quiet, only a few friends being present. Mr. and Mrs. Dunning left immediately afterward for a tour of Southern California, after which they will reside at the Bryson. They hope that Mrs. Morse will join them there when she has recovered from her surprise.

Hydrographic Bureau Here.

TO FILL GREAT GAPS IN SOUTHLAND SEA CHARTS.

LOS ANGELES will be made the base for an assault on the last frontier of uncharted waters contiguous to the main trade lanes of the Pacific if a recommendation made the Navy Department last week by the Hydrographic Bureau is favorably acted upon.

"The establishment of a branch hydrographic office at Los Angeles," says the bureau's report, "is much needed to meet the expansion of that port, which is destined to grow rapidly as a result of the opening of the Panama Canal."

Between San Francisco and Panama there is now no hydrographic office, and many of the headlands are indefinitely located on the maritime charts, while depths of water and direction and velocity of currents are in many cases only approximated.

In the old days, when most of the coastwise commerce of the Pacific moved far off shore, there was no emphatic demand for reliable data—say on our channel soundings and currents. But the opening of the Panama Canal, as is set forth in the bureau's recommendations, has brought increased traffic to this port. It has also brought increased ocean traffic to the whole length of coast between Panama and Vancouver.

Furthermore, the great circle route between the Panama Canal and the Orient, over which vessels will obviously pass as the shortest distance between any two points on the globe, lies but a few miles off this harbor. Necessarily these facts, as shipping men point out, force home the desirability of a hydrographic office here.

"In these days of vessels of heavy draught and where time is money," said a shipping man yesterday, "the efficient captain rounds a headland as closely as possible. The Hydrographic Bureau is supposed to accurately fix the depth of water at these headlands, so that your skipper will know just how far inshore he can go with safety. It is the same as a relocation of a railroad grade on the nearest approximation to the tangent."

Depths of water in rivers, bays and harbors for the purpose of navigation, the determination of velocity and direction of currents and prevailing winds, the location of hidden rocks or shoals and buoys, and the definite fixing of lights are some of the sub-

(Continued on Second Page.)

Danger Past.

STOCK MARKET REOPENS TODAY.

Los Angeles Exchange Ends Four-month Suspension.

Last Word in Restoration of Local Confidence.

Securities Somewhat Lower, but Prospects Good.

After a suspension of four months the local stock exchange will reopen today. As the decision of the directors to resume sessions was only taken after a careful survey of the local situation the reopening is the final word in the restoration of confidence here. There has been a steady improvement in every branch of the financial system during the past six weeks, which, it is believed, will manifest itself in very satisfactory buying power in the local market.

The directors are convinced that it is an opportune time for the resumption of business. The financial horizon of the country at large has been steadily brightening until only a shadow of the first effects of the war remains.

The barricades on the avenues of speculation in most of the other large cities of the country have been removed at least in part, with generally good evidences on all sides.

San Francisco at present is in the throes of a mining stock boom, and with the exchange here open better facilities for trading locally in the issues listed on the northern market will be afforded. Improvement is the watchword of the hour and the opening of the local exchange will contribute to the further strengthening of confidence.

STOCKS LOWER.

All lines of stocks have recuperated steadily since the declines following the outbreak of the European war. In the majority of cases they will naturally be somewhat lower than at the close July 30. Nevertheless the reopening of the exchange will serve to stimulate the market, as it will attract the public to a greater extent than the desultory trading which has been in progress.

Nearly all oil securities—the principal issues traded in here—have been fundamentally influenced by the effects of overproduction, supplemented by those of the war. This depression is now beginning to lift, but at present consumption is still somewhat behind production.

Union Oil, the most important stock, has been most seriously affected by the war on account of the British deal, which is deferred indefinitely. However, very favorable reports concerning the earnings of the company for this year have been made public. Despite the depressed condition of the oil industry, it seems likely that the "net" after all charges will show an increase of $100,000 to $200,000 over last year.

Amalgamated and Associated Oil companies have been making good headway despite the war. The latter company's foreign trade was hampered practically not at all, owing to the fact that its tank steamers fly the American flag. The Amalgamated's production has continued about steady, and the company has recent-

(Continued on Seventh Page.)

LOS ANGELES' LEADING MUSIC HOUSE

ranich & Bach Player Pianos

Can you appreciate the charm of playing the world's music on a magnificent piano without the labor or years of practice or study—

The KRANICH & BACH PLAYER PIANO

lets you to do this with the technique and expression the virtuoso.

These superb pianos—the finest that human hands fashion—make their appeal to persons of fine tastes whose intelligence permits of the proper appreciation mercantile values in making a purchase of any high class article.

Magnificent Display of These World-Famous Player Pianos, Just Received for the Christmas Trade!

Special Low Holiday Terms Arranged

Your Present Piano Accepted in Part Payment

Frank J. Hart, President

SOUTHERN CALIFORNIA MUSIC CO.

PASADENA SAN DIEGO 332-34 SO. BROADWAY LOS ANGELES RIVERSIDE VENTURA

[illegible] PIANOS KRANICH & BACH PIANOS
[illegible] PIANOS FAIRBANKS PIANOS
CABLE-NASH H. CABLE PIANOS APOLLO PLAYER-PIANOS
[illegible] DIAMOND DISC PHONOGRAPHS, VICTROLAS, ETC.

"SINCE 1880 THE HOME OF MUSICAL QUALITY"

THE REEDCRAFT CO.

Inexpensive "Reedcraft" Gifts

Flower Vases — Fern Stands
Work Baskets — Serving Trays
Lamps — Jardinieres

Many gifts as low as $1.50, but all with the "Reedcraft" style and finish.

A gift of "Reedcraft" will be appreciated because it is "Reedcraft."

Salesrooms and factory
939 SOUTH BROADWAY

No Branch Stores. No Agents.

PURE FOOD PRODUCTS

"Absopure" Foods

This Emblem Guides Buyers And Sellers

It Signifies Integrity In Package Products

Manufacturers evidence interest in retailer and consumer welfare by using this Emblem on their Package Products. It insures maximum confidence and facilitates sales. "There's a Reason"—pithily told in the "Award of the Iron Cross"—a Fable of Quality. Send for it. 209 Story Building.

American Absopure Association

QUALITY HOUSEHOLD PRODUCTS

Remarkable Prophecy.

PROTESTANT AND CATHOLIC; SAME.

Dr. Locke Predicts Churches will Soon Consolidate.

Offers to Exchange Pulpits with Father Glass.

"Common Means, Common Ends and Leadership."

The early consolidation of the Roman Catholic and Protestant churches is the remarkable prediction made by Dr. Charles Edward Locke, pastor of the First Methodist Episcopal Church, in a sermon preached to his large congregation last night.

After giving many reasons and conclusions in support of his belief that the two great churches are working for a common purpose, Dr. Locke declared that, in token of its sincerity, he extended an invitation to Rt. Rev. Dr. Joseph S. Glass, pastor of St. Vincent's Roman Catholic Church, to exchange pulpits with him on some Sunday morning at the convenience of the latter.

"At which time we shall each of us preach a sermon on Jesus Christ," said Dr. Locke, "and thus show to our congregations and to this community that to the devout Catholic and to the devout Protestant alike, Jesus Christ is 'the name which is above every other name' and 'that at the name of Jesus every knee shall bow, and that every tongue shall confess that Jesus Christ is Lord to the glory of God the Father.'

MUCH IN COMMON.

"The two great sects have together the sacred sacraments of baptism and the holy eucharist and regularly observe these celebrations; and regard themselves as the custodians of a responsibility with which they were solemnly commissioned in the command of the Blessed Master. 'This do in remembrance of me!'

"Likewise Protestantism and Catholicism teach and believe in the turpitude of sin, and that as a man sows that shall he also reap, and that the wages of sin is death. They believe that sin is not merely an insignificant accident, but that the human race is condemned and defiled by sin, and that an atonement was made for sin by Jesus Christ and that people must confess their sins and flee from them if they are to dwell here and forever in the presence of Him in whom is no sin and Who cannot look with any degree of allowance upon sin.

"The Roman Church joins with the Protestant Church in inculcating the highest ideals of personal righteousness. Manhood should be stalwart and pure, womanhood should be gentle and holy. Sins are to be confessed only that they may be forgiven, and proper restitution is to be made for all offenses against one's fellows.

"The Roman Church also highly exalts motherhood and childhood and honors the character of St. Joseph because of his holy interest in the sacred concerns of the family; while all adoration of the Holy Virgin is a constant coronation of pure and lovely womanhood and motherhood. It is a stalwart custodian and defender of the marriage vow, and is making a valiant attack against the increasing evils of divorce and all other influences which produce domestic infelicities and estrangements. In this it stands side by side with the greatest Protestant denominations.

"These two great churches also believe in punishment for sin, and in eternal rewards for righteousness in which even eternity shall be too short to utter all our praises and exhaust all of our bliss.

UNDER ONE HEAD.

"These two mighty churches also accept and preach Jesus Christ as the divine and deified Son of God—'a lamb slain from the foundation of the world as a sacrifice for the sins of all mankind.' Together the Protestant and the Roman churches believe that Christ is God and One in the Holy Trinity with the Father and the Holy Spirit. They believe that in the death and resurrection of Jesus there was an atonement made for the sins of the whole world, and 'a fountain opened in the house of David for sin and uncleanness.' (Zech. 14:1.)

"They believe that Jesus was not only a good man, but He was, indeed, God incarnated in the flesh. They believe He was the only begotten Son of God; that He was conceived of the Holy Ghost and born of the Virgin Mary; that He suffered under Pontius Pilate, was crucified, dead and buried, and that He arose from the dead, and that He ascended into heaven and sitteth at the right hand of God. All this the devout Romanist and Protestant steadfastly believes.

"They believe in the miracle of the virgin birth of our Lord, and that Jesus Christ was Himself a miracle-worker and was able to open blind eyes and rebuke all disease, and to raise the dead.

"They confidently believe that He arose from the dead on that first Easter morning and forty days later He ascended to His place on high, where at the right hand of God He makes intercession for a world for which He died and rose again.

"I tell you when the Protestant Church and the Roman Catholic Church shall eliminate the things which keep them now apart, having, as we have seen, so many sacred responsibilities in common, and shall come together in a propaganda of Christ and His beautiful Gospel, the great indifferent, and unorthodox, and atheistic and frivolous world will look on in wonder, and will speedily acknowledge, in fulfillment of our Lord's Prayer, that Jesus Christ was sent of the Father to draw all the world unto Himself."

PASTOR RESIGNS.

[LOCAL CORRESPONDENCE.]

M'KITTRICK, Dec. 6.—Rev. R. W. Anderson, who for the past few months has been in charge of the church at Olig, has tendered his resignation to the Board of Trustees, and will leave at the beginning of the new year for another field of labor. Connected with the Bible Institute in Los Angeles, Mr. Anderson has filled the pastorate since the organization of the Olig Christian Association. He has received calls from churches in several places, but has not yet determined upon his plans for the future. Mr. Anderson left today for Chowchilla in response to an invitation to conduct services in the Presbyterian Church on Sunday.

Wonderful Motion Pictures

of the great European War. Two shows afternoons, two at night. Trinity Auditorium, Grand ave. near Ninth.

To Fill Great Gaps.

(Continued from First Page.)

jects with which the Hydrographic Bureau concerns itself.

As these matters are investigated and data deduced, the results go to the officers of the Hydrographic Bureau for incorporation in the charts that guide the navigators of the world over the face of the deep. By interchange of information with the Hydrographic Department of the British Admiralty and through the reports made the bureau from time to time by explorers and navigators, the charts sent out from Washington have come to be recognized as authoritative by all the nations.

In connection with the making of these charts, an important work is that of surveying the contiguous land, from the seas, as far back as the skyline. This is that the features of the country, the hills, the forest growth, if any, the general relation of headlands and bights, may be lined into the chart, so that a navigator can recognize the land in case he becomes confused in his chronometric bearings.

Though the general contour of the land from San Francisco to the Mexican boundary is pretty well fixed on existing charts, the Chamber of Commerce has been asked many times to place itself behind a movement for a resurvey of the bottom of the ocean and its currents along the coastwise lane. As for Lower California and much of the coast of Mexico, there are long gaps, say the navigators, where the only safe way to navigate is to put far off shore and keep land well astern. Also, there are many cases where goods destined to Mexican ports or to be taken on has to be handled in lighters. This means that shoal-water must be definitely fixed.

Silent Realism.

GRIPS HEART OF HUMANITY.

Belgian-German War Film Overfills Trinity.

Story of Great Struggle Dramatic Thriller.

Scroll Unravels History in the Making.

Hundreds of persons turned away both day and night—that tells the story of the success of the Belgian-German war films now showing at Trinity Auditorium.

Forty-five hundred feet of sensational scenes, starting with a panorama of Antwerp, was taken from the Cathedral tower a few days before the city was captured by the Germans. The Kaiser's men were bombarding the outer forts of the city at that time with the heavy siege guns and had already made a strong impression upon the fortifications.

The German air birds are shown flying in the distance; the bridges have been blown up and a pontoon with a roadway thirty feet wide over the River Scheldt is the only means

Bits from the war pictures now showing at Trinity Auditorium.

One shows the Belgians on the firing line just outside the beleaguered city of Antwerp. The Germans were not more than 200 yards away when this picture was taken and the Teuton shells had already set fire to the buildings behind the defenders. The other picture was taken south of Antwerp after the Belgians had cut the dikes to flood the country and drown the invaders.

MERCY BACK NUMBER?

Man Changes Heart when His Protege Turns Up Missing with Saturday Pay-roll.

G. W. Bryant, a furniture manufacturer of No. 1612 West Seventh street, announced yesterday his intention of abandoning his former policy of mercy and aid to those who deviate from the straight and narrow path. Mr. Bryant made it one of the prime motives of his life to aid those in distress and to seek out for this purpose those who erred. The change of heart came when he discovered that Edward de Hogg, a protege, whom he promised to take in as a member of his firm at the age of 21, did not return with $101.25 to complete a Saturday payroll.

Mr. Bryant sent his protege to the bank to deposit $162.90 in checks and to bring back cash for a payroll. After waiting vainly and giving the boy, who is 16 years old, a chance to return Sunday morning, Mr. Bryant reported the affair to the police and a search is being made for the boy. The lad was not found at his home, No. 632 Stanford avenue, nor at his mother's home, No. 264 East Fortieth street.

"This boy's mother," said Mr. Bryant, "is a good, hard-working woman, and I promised to aid Edward all I could, just as I have many others. But I believe a more strict dealing in such cases will do more good."

MORE THAN FOUR THOUSAND JAILED.

DRINKERS HEAD LENGTHLY LIST OF CITY PRISONERS IN NOVEMBER.

For every 122 persons in Los Angeles, one was arrested during November, according to reports issued yesterday for all branches of the police department. While Los Angeles is not considered a crime-ridden city, according to police statisticians 4226 arrests were made in November from its population of 516,217. This is an average of 141 arrests daily. These arrests are for various causes, with drinking at the head of the list.

The reports show that the police department automobiles traveled 20,016 miles in the month, or about half the total street mileage of the city. This makes an average of 667 miles traveled daily. Of this, patrol automobiles traveled 326 miles, motorcycle and speed policemen, 289 miles and the ambulance, forty miles.

During the month Plainsclothesmen Shy and Crow arrested sixty-five vagrants and obtained convictions of forty-seven. Patrolmen Childers and Gamash arrested forty and convicted thirty-six. The Chinatown squad, Sergt. Smith in charge, arrested 131 and convicted 113, eight forfeiting their bail.

Motorcycle and speed policemen rode 8674 miles in the month, and arrested 357. This means twenty-four miles to an arrest.

Help the Belgian Sufferers

by attending great motion picture show of actual warfare. Two shows afternoons, two at night. Trinity Auditorium, Grand ave. near Ninth.

of escape for 350,000 people, besides the Belgian, French and English soldiers. It shows the tremendous travel in that direction, the faces of those leaving their homes forever, children, cripples, soldiers, millionaires and beggars, all a part of the human maelstrom.

FOUR BATTLES SHOWN.

The battles of Termonde, Alost, Malines and Lierre are flashed upon the screen in order of their occurrence. The Belgian soldiers at Alost are first shown digging trenches in the wheat fields, where they later meet the German attack. The firing of cannon, the devastating explosions of the German shrapnel in the ranks of the Belgian infantry, flashes on the screen with terrible reality. Houses are blown up, shells fall amid the scattered ruins and complete the havoc of their predecessors. Everywhere is seen the alert Red Cross men and women, many different nationalities working side by side. The ever-present priest, and sad, but sweet-faced nuns, add to the somberness of the scenes. The women and children of Alost, with little bundles of clothing, clocks and bird cages, all of the household altars, are shown retreating down the railroad tracks as the German shells are tearing the roofs from the houses only a few feet behind them.

Thousands are streaming out of the city interrupted by the stands of Belgian soldiers in the trenches, their retreats covered by armored autos, new stands made, more firing with machine guns, heavy cannons and rifles, only to be followed by another retreat.

DOGS OF CHEER.

Only the dogs which draw the machine guns of the Belgians seem not to realize how terrible is the war. The photographers caught the dog battery teams as they lay in the rear of the firing line resting, after dragging the guns into place, or swiftly galloping along with the machines to a new stand.

The dogs wagged their tails and watched, little mindful of the bullets that whistled by

The helplessness of the Belgian women and children as they wander in and out through these filmed sorrows are a potent argument for the adoption of Belgian orphans by the Americans.

These pictures show the price the valiant little country of Belgium is paying. The wound in Belgium's heart, her broken homes, sad pictures of wounded men falling before well-aimed bullets, lying helpless in the fields, receiving emergency care or being hustled to hospital shelter. It will take a century for civilization to wipe out the record of blood-written scroll of war depicted with unquestioned fidelity. To us safe in our homes and positions, it brings the waste of humanity and industry that has made, as has nothing else, war an anathema to civilization.

The only way to realize this wreckage is to go amidst it as one may be comfortable now at Trinity Auditorium, realizing what it meant to venture in the heat of conflict within fifty feet of the trenches and bursting shells that we might witness these facts in the cool of meditation.

These pictures will continue throughout all of next week, four shows daily, two in the afternoon, two at night, excepting Tuesday and Friday evenings and Sundays, at Trinity, at popular prices.

May Seize Trunks.

(Continued from First Page.)

clubs in the city. To an extent, she busied herself with activities pertinent to those clubs. Many of the club members called on her. No woman could have had a more flattering complement of callers, entirely formal, than did Miss Jessie Cope.

HAT-LOVING BRUNETTE.

In classifying her, Miss Cope would be called a brunette, but her skin was very fair and the contrast with her dark hair and eyes very beautiful. Her particular extravagance was in hats, which she had in great variety and in surpassing quality.

To all that she met, when affairs of money were under discussion, Miss Cope told that she received an income from her orange groves in Riverside. Her mother, too, commented on the difficulties connected with the management of such properties, and went into details regarding the cost of spraying and other vital details of horticulture.

The mother and daughter came to California from Marshalltown, Iowa, where they lived on a farm. Throughout their residence here they continued to receive daily newspapers from that town. The mother's name is Mrs. Lana Cope, and she received many letters from the Black River Lumber Company, Edwards, Miss., a concern in which she said that she had invested to the extent of $20,000.

Miss Cope disliked dogs and cats intensely, and one of her peculiarities was that she refused to own a motor car. The cars of friends were always at her command, particularly the splendid limousine of Col. Alexander, who was ever at her service, but she refused to permit the colonel to select a car for her exclusive use. Whenever she wished to go shopping or pay a call or attend the theater, she ordered a taxicab, and the extent of her monthly livery bills was a subject of such comment as only the habits of a very rich person could arouse. It is estimated that her monthly taxicab bill exceeded $300.

Soft grays were the colors which she most affected, although some carping persons advance that as further proof that she can lay no claim to that happy division of people under 40 years old. Her room was finished in it, special curtains secured for her were of it, her clothes were varying shades of the softest gray tones, and the colonel's car was even finished in gray.

SIGNIFICANT PARTING.

When she left for Chicago, Miss Cope told her friends that she was going East on an important legal matter, one that involved many thousands of dollars and one that would mean much to her as far as the future was concerned. But they thought it was merely a detail of her varied industries, for they thought the farm girl from Marshalltown very rich, and never for a moment expected that most proper person, with her most proper chaperoning mother, to be Col. Alexander's "Girl of the Golden West," particularly as she weighed—a secret, indeed, but it must out—something in excess of 156 pounds, and talked with greatest animation and consuming interest on her favorite subject, compound interest, its advantages and lack of disadvantages.

MISS COPE AMAZED.
AT BRIBERY CHARGE.

[BY DIRECT WIRE—EXCLUSIVE DISPATCH.]

CHICAGO, Dec. 6.—Chief of Police Horace Keller of Delaware Water Gap, Pa., today added a touch of mystery to the case of Miss Jessie Elizabeth Cope, who is under government surveillance at Coulter House, pending her trial on a charge of attempting to bribe Federal officials.

Keller wired to the Chicago police asking that they send a detailed physical description of Miss Cope and to learn if her right name is Ula Stroud Cope.

When detectives interviewed Miss Cope she said that she had never used the name "Ula Stroud Cope" and denied that she had ever been in Water Gap. She has retained Elwood G. Godman, former Assistant United States District Attorney, to defend her in the case charging bribery and to advise her in her efforts to convict Col. Charles Alexander of violation of the Mann act.

After conferring with Miss Cope and her mother the greater part of today, Mr. Godman gave out a statement which is in part as follows:

"Miss Cope is astounded and dumbfounded at the charge of alleged bribery made against her by the government. She came to Chicago in October and has been here for more than a month at her own expense, trying all the while to assist the government officials in uncovering the truth concerning the misconduct of Col. Alexander.

"The complaint was made by Miss Cope, not with the expectation or hope of securing any money settlement for her wrongs, for she well knew that the government would prosecute only criminally, but solely for the purpose of vindicating the law and having punishment visited upon the one who,

(Continued on Seventh Page.)

No Worry
No Trouble
No Packing
No Forwarding
No anxiety

Jevne's Guarantee Safe Delivery

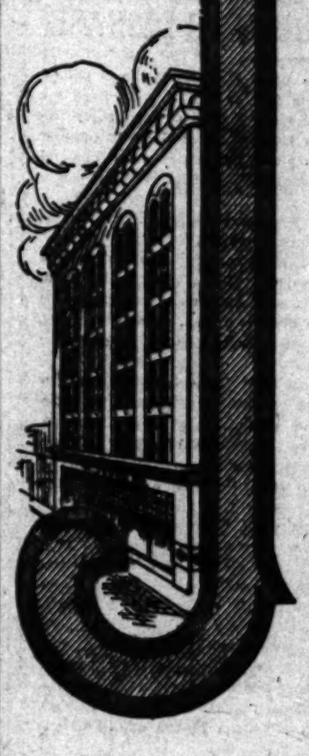

JEVNE'S

Grocers Since 1882

Here's a Gift —for Mother

—and one that will prove especially acceptable should she happen to live in the North, South, East or Middle West—send her one of these beautiful fruit hampers generously filled with fine fruits, nuts and other goodies peculiar to the Golden West.

We help you to be a *Modern* Mr. Saint Nicholas—all you have to do is to select your GIFT from this attractive assortment of TWENTY DISTINCTIVELY DIFFERENT SOUVENIRS—we do all the packing and the forwarding, we will also enclose your personal card bearing your message of remembrance, or, if you prefer, we will provide a handsomely engraved announcement upon which your name will be daintily inscribed. In fact, we attend to the minutest detail—you simply pay the one price, which includes ALL EXPRESS CHARGES, and give us the necessary instructions and your package is forwarded PREPAID to ANY Express Office in the United States. Truly an EASY WAY to ship! Jevne's guarantee—safe delivery.

Phone, write, stop in—either Broadway or Spring St.—and get the Jevne "GIFT BOOK"—it contains full information concerning these sensible solutions to the Gift Problem.

HOME 10651 | H JEVNE CO | BROADWAY 4200
TWO STORES | COR. SIXTH & BROADWAY 208-10 SO. SPRING ST.

Our branch postoffice makes it possible for you to shop here, have your packages wrapped for shipping by our expert packing department, drop them in the slot, and leave the store without a bundle.

Give a Book for Xmas

—because by so doing, you will bring not only pleasure to the recipient, but to scores of his or her friends, for a good book is loaned many times.

—because you are giving the maximum of enjoyment for the minimum of expense.

Come to Our Store

—because here you will find an unlimited assortment from which to pick, from the rag book of doggerel for the baby to latest treatise on the war for father's library table.

—because you will find salespeople well versed in books to whom you need tell only the age and tastes of the recipient to have your Christmas shopping completely solved.

Suggestions in Fiction

"The Inside of the Cup" —Winston Churchill's latest and greatest novel, $1.50. "The Mutiny of Elsinore"—by Jack London—better than "The Sea Wolf," $1.35. "Saturday's Child" — Kathleen Norris — abounding in human appeal — $1.50. "The Patrol of the Sun Dance Trail" — Ralph Connor's masterpiece — $1.25. "The Clarion" — Samuel Hopkins Adams's great newspaper expose other very late fiction —$1.35, and thousands of favorites by top notch authors on sale at half a dollar.

The Capitol of BOOKLAND

Is at the big store of the

Cunningham Curtiss & Welch Co.

252 South Spring St

RED SEAL LY

Is the old **reliable** brand for **softening water**, making soap, general **disinfecting** and **cleaning** purposes in the house and on the ranches.

Full directions in each can. **Insist** upon and be sure to get **Red Seal Lye** and take no other.

P. C. TOMSON & CO., Makers, Philada.

COUPON	HISTORY COUPON	COUPON
Five Beautiful Volumes		De Luxe Style of Binding

1 COUPON AND $1.98 Secures the Five Volumes of this great $12.00 SET

Beautifully bound in de luxe style, gold lettering; four-in-ils design. Marbled sides in gold and colors. Full size of volumes 5½x8 inches. 150 illustrations in colors and half tones.

BY PARCEL POST
Add for Postage.
Local 12c. 1st and 2nd Zones, 16c; 3rd Zone, 22c; 4th Zone, 24c.

HOW TO GET THEM ALMOST FREE

Simply clip One Coupon like this one and present together with our special price of $1.98 at the office of the

LOS ANGELES TIMES

The Books are on display at the Main and Branch Offices First and Broadway and 619 South Spring Street

$41

...Churches.

...M WELCOME ...NEW PASTOR.

...Greet Dr. Francis at ...First Baptist.

...Doctrine the Burden of ...Opening Sermons.

...of Interest Discussed ...Many Pulpits.

...A. Francis, the new pas... First Baptist Church, was ...cial reception yesterday, ...being crowded to its ca... both the morning and even... Special music by the ...the famous minister's ..., and following each ...took advantage of the ...to shake hands with Dr. ...ing him such a welcome ...tered with grave sincerity ...glad he came to Los An...

...ening service, Dr. Francis ...on the subject, "What the ...Do," and in the evening, his ..."What is the Gospel?" Of ...he said in part:

...don't expect us all to see ...alike. The only thing in ...all are alike is that all of ...desire. God expects us only ...to the gospel as we con... it. In studying the ...all learn that when Christ ...world to be our Savior ...God came. Everything ...him and He places it within ...of all.

...the first teachings of the ...ngiveness. To gain for... we must be repentant. For... ...ies that it does not make ...difference about your past ...ude of your heart now to... ...past. Whether you ...for your past, you can ...yourself from it. The ...Bible is not what you have ...have you come around to ...that you look upon your ...as God looks at them.

...gospel also teaches that we ...life and to attain it we ...make a change in our ...we can only come through ...is the gospel of a new ...Eternal life is to be ...moment you touch Jesus. ...is the mightiest practical ...ever came into this world ...within the reach of every... It is the freest thing there ...precious thing to live when ...

...gospel teaches a new pro... human society. The old ...was, 'Every man for him... new programme is, 'Each ...of all and all for the ...That the public welfare ...community is my private ...my private business is ...welfare.' You will see the ...every man, woman and ...world will be interested in ...of the world and the ...interested in them. When ...come, God's gospel will ...realized that for which it ...

...Jesus possesses unusual per... ...and held the rapt ...his audiences. His man... ...spirit of democracy ...himself so much at ...that it was difficult ...him of his congregation ...it was his initial ap... ...did not seem a stranger.

...L. Y. DAVIS.
...M. E. CHURCH.
...DESIRE OF NATIONS ...THE DESIRE ...LIFE.

...Davis, pastor of the ...Methodist Episcopal ...preached a Christ... ...said in part:

..."Since the world has had ...Messiah! Every na... ...how remote, has had ...No mountain peaks, ...and snow-covered, are ...any tribe from the ...No seas, wintry and ...weary wastes of water, ...able to isolate any nation ...

...ready to ask where it ...Why is it in the world ...Why is it universal? Why ...in all nations? How ...accounted for by the law ...and effect.

...out in the mountains this ...in the early morning all ...flowers were turned to the ...seemed to be instinctive ...the light. At eventide all ...to the west.

...in California and behold ...vision of a race again—peo... ...here from every corner ...earth. Every State is made ...this country. Why? Be... ...is more sunshine here ...else on earth.

...desire for sunshine is in all ...plants for the Sun of ...is instinctive and uni...

...all the ages men have ...looking up into the ...They were looking up into ...where Christ came, and ...the stars for. His ...were doing it in Egypt; ...star-gazing in Babylon; ...peering into the heavens ...And they were looking up ...darkness in different quarters ...world without collusion.

...then when Christ's mission on ...ended. He left them stand... ...up into heaven. And ...been looking up into heav... ...for His coming again ...

...are arguing for any doc... ...I am just stating a fact. Christ ...desire of the nations. He is ...to the lowest terms so we ...understand Him. He is God with ...us, so we may look upon ...love."

DR. SHAW.
...SAMUEL PRESBYTERIAN.
...IS THE ONLY SURGEON WHO ...CHANGE THE HEART TO ...THE RIGHT SIDE.

...John Balcom Shaw, pas... ...Immanuel Presbyterian Church, ...morning preached on the ...(7:45) and Right-hearted ...His text was, Ecclesiastes, ...'Whose man's heart is on his ...right side?' He said in part:

...'What a physiological mistake of ...preacher?" he asked. ...sermon is made here not to ...the spiritual heart—...religious nature? It is ...a wise man carries on his ...left side?

...Why has right side? Because ...the side of recognition and ...is but a time-long custom to ...the side as would compliment ...

on our right. It is also the side of command and power. With a normal person the right hand is always the stronger. Again, it is the hand of greater dexterity and achievement. To keep our religious nature on our right side, then, is to give it the place of superiority and command, where it is the freest to assert itself and fulfill its function.

"Here is where business men ought to carry their hearts. Instead of giving their religious natures an inferior and subordinate place when they come to apply themselves to their daily tasks, their souls should be in the place of control. Surely, if this were the case, they would be more uniformly honest and honorable in their business dealings, less heartless with their employees or employers, as the case may be, and no such cleavage would appear between the religious and commercial as is today so widely charged against business men.

"How great is the need of right-hearted men at home. The man who brings his worries home with him and unloads them upon his family has his heart on the wrong side. So also the man who selfishly insists upon his own way and must be coaxed and coddled to keep him in good temper.

"Suppose our hearts should be found to be on the wrong side, how can we get them where they belong? There is but one surgeon who can perform this delicate operation. He is the great heart specialist. He alone can put such warmth and vigor into our hearts that whether we are at business or at home, whether seeking to serve God or simply trying to keep our fellow-men, our spiritual lives will always be both in evidence and in command."

REV. BARNHART.
UNION-AVENUE M. E. CHURCH.
LET CHURCH COME BACK TO LEADERSHIP OF THE SPIRIT AND TRIUMPH IS SURE.

Rev. John M. Barnhart, pastor of Union-avenue Methodist Episcopal Church, yesterday spoke in part, as follows:

"Luke's account of the early Christian Church in the Acts gives a very conspicuous place to the presence and activity of the Holy Spirit. Jesus Himself was anointed by the Holy Spirit and with power.

"Through the spirit, Jesus instructed His apostles; Peter and John and Paul were made bold to face danger and endure hardship; Ababus prophesied a famine; wonders and miracles were performed; the church selected her officers and preachers; the plans of christian workers were revealed and some times changed.

"The church was so animated by the Holy Spirit that when Ananias and Sapphira lied about their possessions, trying to keep a part from the new communistic community, the account says they lied to the Holy Spirit.

"The early leaders of the church were so susceptible to the spirit's influence that they were easily guided in the way God would have them go. For example, Philip was directed by the spirit to do personal work with the Eunuch and expound to him the scriptures.

"For Peter the Holy Spirit broke down racial and religious barriers which had up to that time, so far as he was concerned at least, prevented him from preaching the gospel, which could have universal application. Acts, 11:12.

"The spirit came to them to comfort, to impart wisdom, to purify and to guide their lives.

"They were conscious of His presence and could receive Him by faith in and obedience to Christ.

"The tragic truth was and is today that men resist the Holy Spirit. Acts, 7:51.

"The Holy Spirit prompts men to ways of righteousness and self-denial and sacrifice, but the gracious influence is resisted.

"Let the church come back to the glad and conscious leadership of the spirit and her triumph in the twentieth century will be assured."

REV. W. L. TUCKER.
CALVARY BAPTIST CHURCH.
THERE IS LIFE IN A LOOK AT THE CRUCIFIED ONE; LIFE FOR ALL.

Rev. W. Leon Tucker, pastor of Calvary Baptist Church, preached yesterday on "The Utility of the Law." He said in part:

"By the law we mean, the law of commandments, numbering ten, given by God on Sinai, in which all good and all evil is revealed. Not only the jurisprudence of the nations, but morality for the individual. We have heard much about what the law cannot do, but there is one thing it has done. We must remember that a thing that is not fit for all purpose is not necessarily unfit for any purpose. Because iron is not fit for food is it good for nothing? Because gold is not fit for the food of man will it be cast away as dross?

"The law cannot justify, 'for by the deeds of the law can no flesh be justified in His sight.'—Galatians ii:16. There is no salvation by the law. The law cannot give love, life or liberty, it is a ministration of condemnation.

"First: The law is used of God to manifest unto man his guilt. By the law is the knowledge of sin. The law acts with man as a physician does when he takes the film from the eye of the blind. The law takes the film away and men discovers how vile and utterly ruined and condemned they are.

"Second: The law slays all hope of salvation by reformation. You cannot wipe off past sins by future obedience. The old debt must be paid. You must have atonement through the Lord Jesus Christ. The preaching of free remission of sins through Christ is of no value to the man who hopes to merit salvation by law-keeping. We will not frustrate the grace of God, for if righteousness came by the law then Christ's death is all in vain.

"Third: The law is called the school master to bring us to Christ. It was under the terror of the law I was led to look upon the triumph of Christ. It was when by the law I had sense of guilt. I was led by the Holy Spirit to look to God for grace. By the law I had knowledge of sin and found need of a Savior. It was there I finished with self-righteousness and found a righteousness of God, which is by faith of Jesus Christ."

DR. CAMPBELL.
FIRST PRESBYTERIAN.
THERE IS NEED OF FAITH TO SUCCESSFULLY MEET THE CONDITIONS OF LIFE.

Dr. Campbell, pastor of the First Presbyterian Church, preached yesterday morning on the theme, "God's Great Storehouse." He said in part:

"In this verse of the text, "My God shall supply your need," there is given us a promise that should inspire one to take courage and let God fulfill His promise to the world through us. First, there is an evident need of faith to successfully meet the conditions of life which thrust themselves upon those who seek to honor God and conquer the forces of evil in the world. Our personal need of faith has often humiliated us as we have sought to do the humble part which comes to us as children of God and believers in Jesus Christ, His son. This personal need should drive us to the throne of God and cause us to seek earnestly to become the avenues through which the abundant grace and love of God may pour itself out upon the world so greatly in need of His inspiration and divine love and guidance.

"Second, there is a deep need of contentment which God is able and willing to supply.

"In this world of plenty and great abundance there is heard above the noise and tumult the cry of discontent. If this cry of discontent were confined to those who make no profession of Christianity and are ignorant of God's promises, there would not seem such inconsistency, but there comes to the world today from the professed Christian that murmur of discontent that drowns the voice of praise that should constantly find expression in loving hearts that have committed all to the care of Him who careth for even the sparrows and notes the fall of one of the least of the host of feathered songsters.

"O, child of God, will you listen to His gracious promise which He has recorded to encourage and strengthen you in your purpose to serve Him?"

REV. CHESTER FERRIS.
PARK CONGREGATIONAL.
PAIN IS GOD'S UNIQUE, DARING LOVE, A HELPER TO HAPPINESS.

Rev. Chester Ferris, pastor of Park Congregational Church, preached yesterday on the subject, "Pain's Kindly Ministry." He said in part:

"Very surprising is the teaching of the New Testament on the subject of pain. Paul, in Romans viii:19, declares, 'The earnest expectation of the creation waiteth for the revealing of the sons of God.' The writer is not only a philosopher but an optimist. Pain, he asserts, is a good thing. Isn't that daring? What all try to escape is pain. How we run from it! What medical devices, anesthetics, balms! What triumphs of shelter, clothing, relief! What silly philosophies to fool ourselves! How science and human ingenuity combine to drive out pain. And in some measure succeed, and all sensible people are glad.

"Yet if all pain were to be driven out, we should shut the door on one of our best friends. Human beings would be big oysters; back we should go to the shellfish. Pain is a minister of love—God's wondrous, superhuman, unique, daring love! Pain is one of the greatest helpers to human happiness. For, after describing the anguish of the earth mother, here is what the apostle says: 'The earnest expectation of the creation in its pain, is the revealing of the sons of God.'

"That is, the far off divine event toward which the whole creation moves is the revealing of your divinity, the grandeur of your souls awakened to vision, cleansed eyes, purified self grasping the divine purpose and gift for yourself, the divine adoption and sonship. And it is the pain in which we burn as a furnace of fire that brings that blessed consummation of all our desire."

REV. R. F. THRAPP.
FIRST CHRISTIAN CHURCH.
SECOND COMING OF CHRIST IS SURE; WE SHOULD PREPARE TO RECEIVE HIM.

At the First Christian Church, yesterday, Rev. Russell F. Thrapp preached on "The Second Coming of Christ." He chose as his text, John xiv:3, "I will come again." He said in part:

"Jesus, Himself, said, 'I will come again.' The angels at His ascension gave utterance to the same fact. They were not mistaken as to His first coming, neither will they be as to His second. Some seek to spiritualize all those passages that refer to our Lord's return. Why not then by the same process spiritualize all passages that refer to His first coming and say that Jesus never came. Then we must eliminate His birth, life, death and His personality, leaving only an idea for the salvation of the world.

"Our Lord's second coming was the theme of whole sermons by Himself, consuming entire chapters in the gospels. The Acts opens with a promise of His return; in Paul's first epistle to the Thessalonians, each of the five chapters closes with special mention of this doctrine and the entire second epistle is devoted to this one theme; in Romans, it is mentioned seven times; in the two letters to the Corinthians, it is mentioned ten times; in the letter to the Philippians, it is mentioned five times, and there is not an epistle that Paul wrote, save to Philemon, but that he either directly or indirectly mentions this fact. In his epistle to Titus, he calls it 'the blessed hope.' In the epistle to the Hebrews, it is mentioned eight times. James mentions it twice. Peter speaks of it eleven times. Jude, three times, and the book of Revelation is full of it.

"True, He comes in other ways. At conversion, with pardon. He is with us in our Christian growth. He speeds on the extension of His kingdom. He is with us at death. But the great event 'toward which all creation moves,' is His final appearing in the clouds of heaven, with a shout of victory, with the holy angels and 10,000 of His saints.

"Many foolish people have tried to determine the year of His coming, and have gone so far as to prepare their robes, ascend the hill top and wait, and be disappointed, and descend to their homes, again. His coming will be sudden and unexpected, 'in such an hour as you think not.' Then, will come three great events: The resurrection of the dead, the end of the world, and the final judgment. May we watch, wait, wrestle and work, that we may be ready when He comes."

REV. W. E. TILROE.
BOYLE HEIGHTS M. E. CHURCH.
THE ONLY WORTHY AMBITION OF GOOD MEN IS TO BE A CHRISTIAN.

Rev. W. E. Tilroe, pastor of Boyle Heights M. E. Church, preached yesterday on the subject, "The Real Christian." He said in part:

"To be called a Christian may not mean much. It may mean everything. What it does mean is a very vital affair. After the first miracle of Jesus, turning the water into wine, we are told his disciples believed in Him. One may have a reputation as a Christian with small faith in Christ. The record is the very brothers of Jesus did not believe in Him. Judas was a disciple and an apostle, while at heart a traitor. At one time many disciples went back and walked no more with Him. The disciples were called Christians first at Antioch and it was simply an affair of the neighbors. To be called a Christian may mean little enough. To be a Christian means everything. Who is the real Christian?

"He is not the man who runs with the crowd. The real Christian stays with Jesus, whatever the company. If the great majority goes back he goes on. He knows no other to walk with but the One who has the words of eternal life. There are times when a crowd is significant. Again the crowd may be very meaningless. The man is cynical who will have no value for masses of men. The man is shallow who must have the crowd to live. The real Christian walks with the Christ in company or alone. The crowd is cruel. The crowd is superficial. The crowd is often most dangerous when friendly. The segregation of men in cities is not only a problem of civilization but a test of Christianity. The one safe path to a future worth longing for is to follow the Christ with or without the crowd.

"The real Christian does not lean hard on political conditions. When men would make the Nazarene a king He went away alone. A wise king, a good king, a great king can do much. But kings are small matters near the throne of God. The world is in a deal of trouble just now, and an overdose of kings is not the least of its sorrows. There is a great hope left for the planet in the fact that the Christian religion can do very well with kings or without them. When the world learns it is not so easy to be great as it looks it will think of being good.

"The real Christian is not a devotee of ritual. How this man can give his flesh to eat does not concern him, that His words are spirit and life is quite sufficient. Eternal life with Him outruns performance. With the atmosphere of heaven upon his earth he is entirely content that God is in his life, is his comfort and joy. He believes and is sure the eternal has business with time and goes on his journey with a song. The only worthy ambition of the good man is to be in deed and truth a real Christian."

DR. EBY.
FIRST UNITED BRETHREN.
FOOLS ARE MADE BY THE IMPROPER USE OF THE SUPERFLUOUS AND OF NATURE'S ABUNDANCE.

Dr. John Albert Eby of the First United Brethren Church preached yesterday on "The Fool's Soliloquy," taking as his text Luke xii:16-21. He said in part:

"And the ground of a certain rich man brought forth abundantly and he thought within himself." There was his mistake. He thought within himself. If he had only been wise enough to look further he might have been known as a wise man instead of a fool. He got his advice where it was both cheap and poor. If he had been a wise man he would have guessed what a selfish answer his own miserable, stingy soul would make to a question of prudence and generosity. Never ask your own selfish soul what to do with your abundance. Anybody knows what to do with the necessities. Fools are made by the improper use of the superfluous, of nature's abundance. It takes a wise man to administer an overflow of possessions.

"What a tremendous realm this world of self-thought! How limitless! He thought. That seems innocent and proper enough. If a man only thinks it, it will never hurt him. There is our weakness. Germany, England and other European militarist countries have been thinking of defense and the possibilities of war and their thoughts have turned to dum dums, and cannon balls and bombs, and battleships and machine guns and with these thoughts they are slaying their millions and starving the rest and wounding the world and offending God and the angels of heaven. He thought within himself. Who could stop him? He is absolute master of that world of thought. He could go where he pleased, create whatever pleased his imagination. There is perfect freedom in this field of thought. There was no sin in his farming, industry is a virtue. Increase of goods is a good sign not a bad one. This was not the drunkard, or the sluggard, or the cheat or the grafter. So far as we know he was an honorable citizen. He may have paid good wages to his farm hands. He probably dealt justly with his customers, he may have been in some measure generous to his neighbors. Others may have called him the chief citizen, others our popular rich man, but God called him a fool, and fool he was. You never know what to call yourself or any other man until God speaks. You never know true values till heaven gives its estimate. If this man had only prayed to God for light. He would have gotten the same answer probably that the rich young ruler got: 'Sell and give to the poor and follow me.'"

DEAN MACCORMACK.
ST. PAUL'S PRO-CATHEDRAL.
THE BIBLE IS CONCERNED WITH THE GOOD IT MAY DO AND BLESSINGS FOR MEN.

Dean MacCormack, of St. Paul's Pro-Cathedral, yesterday preached from the fourth verse of the fifteenth chapter of Romans. He said in part:

"One cannot take up such a book as the Bible without asking the question why was it written and what purpose was it intended to serve in the Divine mind.

"It does not seem to be concerned with proving the existence of God, for that great fact is assumed. It has comparatively little to say about the character of God, and is content to leave that largely to inference and conjecture.

"In view of these conditions I am driven to the conviction that the Bible is wholly concerned with the good it may do and the blessing it may confer upon the life of man.

"It is a great book. It covers a period of nearly, if not quite, 3000 years. It has a larger circulation than all other books put together. It is not a book at all, it is a whole library of books. There are sixty-six different works comprehended in the Scriptures. It takes sixty hours to read it, and yet the purpose of this wonderful volume is summed up in one single verse, 'whatsoever things were written aforetime were written for our learning, that we through patience and comfort of the Scriptures, might have hope.'

"Man has three weak points. In the first place man is naturally a quitter. I am reminded that here and there we meet with illustrations that permit of the opposite being true. But get at the heart of the situation and you will find that this quality that attracts you is not natural, it is supernatural. Left to himself man is a quitter.

"In the second place man is naturally a gloomy person. It is true that at times he laughs and jokes. It is true that upon provocation his feeble frame will shake with merriment. But these experiences are ephemeral. They pass off and the individual settles down into the gloom natural to his state.

"Then last of all man naturally is prone to despair. We think of that old Roman world before the advent of the Savior of the world. It is impossible to conceive of anything that appeals more acutely to our sympathy than the absence of the spirit of hope that eternally damned the life of that day.

"Now I said that the Bible was written for man. It has his good constantly in mind.

"In the first place the consistent reading and study of the Scriptures produces within us the quality of steadfastness so that when a man puts his hand to the plow he keeps it there."

DR. BROUGHER.
TEMPLE BAPTIST CHURCH.
SOME OF THE LARGEST AND FUNDAMENTAL CAUSES OF DIVORCE SUITS AND A MEANS OF PREVENTION.

Rev. J. Whitcomb Brougher at Temple Baptist Church yesterday spoke on the divorce question, after spending a day in the Los Angeles divorce court. He said in part:

"Some of the things that have occasioned men and women to apply for a divorce are:

"(1). Intemperance. They may be more than one reason for people separating and not living together, but if I read the scriptures correctly, they give only one sufficient reason for a divorce, and that is adultery. At the divorce court on Friday, however, more people alleged drunkeness to be the cause of their troubles than any other one thing.

"(2.) Extreme cruelty is given as a reason for divorce. Some times this is occasioned by drunkeness, but more frequently by the failure of men and women to control their tempers and master themselves. Incompatibility of temper ought not be a justifiable reason for divorce. Instead of being an excuse for divorce, it should present a great opportunity for men and women to make an honest fight to be master of themselves.

"(3.) Flirting and fashion furnish further excuse for divocer. No doubt men are the greatest sinners when it comes to flirting, but when it comes to an overweening desire to have fine clothes and make a display that finally leads to flirting and things that are worse, the police court judges agree that these things furnish greater occasion for women going wrong than men. The desire for vulgar display, combined with a love of admiration, frequently leads many women, who have not a strong conscientious character to enter into flirtations that can only end in trouble.

"(4.) There are many other occasions, but only one more will I mention. Wilful desertion and failure to provide presented another combination that was the occasion for several cases brought before the judge.

"In some cases, no doubt, the men were doing the best they could, because of the lack of work and the smallness of wages. But in other instances, there were men, who seemed to think that they could throw off all responsibility in the matter and let the wife toil and struggle and suffer to support herself and the children. There is no excuse for a man to sneak from under the burden of helping to support the children that he has been in part responsible for bringing into the world. Even if a man were justified in separating from his wife, he ought never, under any circumstance or condition, be justified in forsaking his children.

"There ought to be a law requiring certain fundamental instruction before young men and women could get married. Our young people should learn that marriage, as a divine institution, is to be entered into reverently and discreetly. It is not an institution for getting a 'meal ticket' or the gratifying of lust or the satisfaction of selfish desires. If marriage is ever entered into, other than the result of a pure, supreme over-mastering love, it is almost certain to end in a divorce and hell.

"The greatest and most fundamental cause is the lack of an unselfish Christian character. Let Jesus Christ become master of your heart and your home and the divorce problem will be solved. Of course, there will be exceptions to this rule, but fundamentally, this question is to be solved only when men and women have true Christian characters. Broken marriage vows always point to broken honor—broken integrity—broken word and broken character, and sinful selfishness is the greatest cause of these. If you have made a matrimonial blunder let Jesus Christ come in. Let Him drive outselfishness, give you a clean and pure heart, make you master of all your powers and make you a kind, loving, thoughtful and true husband or wife."

PICTURE STUDIO AFIRE.

Wardrobes of Women Burned Following Explosion of Gasoline Stove.

[LOCAL CORRESPONDENCE.]

SANTA PAULA, Dec. 6.—The large and expensive costume wardrobes of the women of the St. Louis Motion Picture Company were entirely destroyed by fire which broke out in the studio of the company here, as the result of a gasoline stove explosion. The studio was slightly damaged.

William Hudson of Santa Paula has been made general manager of the Ventura County Mill and Lumber Company, succeeding R. H. Teague, resigned. Mr. Hudson intends to transact the company business from here, instead of in Ventura, for the county.

The Fillmore branch of the Santa Paula Packing Company has been sold to Frank Castanos and Clarence Crane of Fillmore.

Go Today

to the marvelous motion pictures of the War in Belgium. Two shows afternoons, two at night. Trinity Auditorium, Grand ave. near Ninth.

AFTER SUFFERING TWO LONG YEARS

Mrs. Aselin Was Restored to Health by Lydia E. Pinkham's Vegetable Compound.

Minneapolis, Minn.—"After my little one was born I was sick with pains in my sides which the doctors said were caused by inflammation. I suffered a great deal every month and grew very thin. I was under the doctor's care for two long years without any benefit. Finally after repeated suggestions to try it we got Lydia E. Pinkham's Vegetable Compound. After taking the third bottle of the Compound I was able to do my housework and today I am strong and healthy again. I will answer letters if anyone wishes to know about my case."—Mrs. JOSEPH ASELIN, 628 Monroe St., N.E., Minneapolis, Minn.

Lydia E. Pinkham's Vegetable Compound, made from native roots and herbs, contains no narcotics or harmful drugs, and today holds the record of being the most successful remedy we know for woman's ills. If you need such a medicine why don't you try it?

If you have the slightest doubt that Lydia E. Pinkham's Vegetable Compound will help you, write to Lydia E. Pinkham Medicine Co. (confidential) Lynn, Mass., for advice. Your letter will be opened, read and answered by a woman, and held in strict confidence.

It's Luscious Peppermint Flavor is DOUBLE Strength

—that means you can chew it from Chelsea to the Strand and back again—and still that palate-pleasing Peppermint taste is THERE—you can't lose it.

Then it's DOUBLE wrapped, to bottle up that flavor and keep it always fresh and tasty—from the factory to you—

WRIGLEY'S DOUBLEMINT CHEWING GUM

And, with each 5c package you get a United Profit-Sharing Coupon, good for valuable presents.

It's worth while to sample it today!

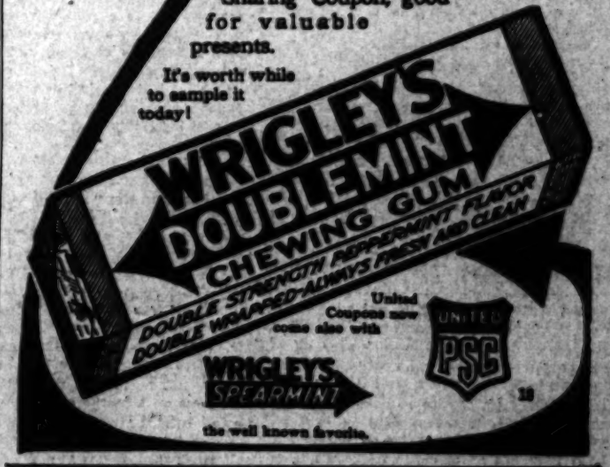

United Coupons now come also with the well known favorite.

SEND FOR THIS FREE BOOK ON RUPTURE

And Become a PERFECT MAN

Rupture Is a handicap. If you don't realize it now you will sooner or later. It never gets well of itself, but gets worse from time to time. It will eventually unfit you for work and life's battles. It positively grows dangerous—think of the hundreds of people that yearly sacrifice their lives to strangulation.

The past has proven that the old-fashioned antiquated trusses and appliance won't help you—it can't; its construction is all wrong. A new star of hope has arisen for the ruptured—a natural outcome from the deficiencies of the past. There is hope, joy and comfort awaiting you.

THE "SCHULING RUPTURE LOCK" is a wonderful invention for rupture—the outcome of years of study, hard work and diligent research. It is away from the old lines of truss construction, and holds the rupture exactly the way Nature intends, so that she may heal the opening without interference.

GUARANTEED TO HOLD SENT ON 30 DAYS' TRIAL

In wearing my Rupture Lock you have absolute protection at all times. You may do any kind of work and get in any position under any condition. We will prove this, by a 30-DAY TRIAL.

That's the length of time you should have. A few days trial can never bring out the merits of any article. Thirty days is the only fair way. That's why we insist, to give it the full, real test so you may appreciate what a perfect Rupture holding Lock it really is. If it does not prove all we claim, after the required test, it will not cost you a cent.

THE REAL SECRET OF HEALING RUPTURE

To successfully co-operate with Nature in the work of healing, the supporting device must be so constructed that the rupture-retaining part overlaps and draws together the breached opening instead of pressing directly into it.

The trusses of today are sadly lacking in this quality. They nearly all give that direct pressure into the opening, which cannot help but enlarge it, making it that much harder to retain the bowel later on, resulting in uncontrollable rupture with serious complications.

The Schuling Rupture Lock was invented to overcome just such faults. It is made to comply with Nature's law and reach the objective point by the safest and shortest possible route. That it has succeeded is best told by the thousands who are now singing its praises in every corner of our land. This is the Rupture Lock that you get on a 30 Days' Trial.

WRITE FOR MY FREE BOOK AT ONCE

It tells you all about getting rid of your rupture. It teems with interesting experiences of former rupture sufferers. It tells why physicians are recommending this Rupture Lock instead of advising dangerous operations. It tells you why the U. S. War Department orders this Rupture Lock for the gallant boys of '61. It gives you much advice and many facts about rupture that you never heard or read about, also tells you how to order the 30 Days' Trial.

Send me the coupon, or, still easier, just drop me a postal card with your full address, and the book will be sent you promptly by return mail.

A. H. SCHULING CO.
313 E. Georgia St., Indianapolis, Ind.
Send me your Free Book on Rupture and Trial Offer.
Name .....
Street or R. F. D. .....
Town ..... State .....

THE LATEST WAR MAP

Done in colors that show the alignment of the opposing forces.

Price 10c
Mail Orders 12c

On Sale at Times Office, First and Broadway and Branch Office, 619 South Spring Street

PUBLISHERS:
THE TIMES-MIRROR COMPANY
OFFICERS:
H. G. OTIS, President and General Manager.
HARRY CHANDLER, Asst. Gen. Mgr. and Treas.
HARRY E. ANDREWS, Managing Editor.
F. X. PFAFFINGER, Assistant Treasurer.
MARION OTIS-CHANDLER, Vice-Pres., Secretary.

Los Angeles Times

EVERY MORNING IN THE YEAR.
Daily, Sunday, Illustrated Weekly and Semi-Monthly Magazine. Daily Founded Dec. 4, 1881—34th Year.
Member, Class A, of the Associated Press. Leased-wire mileage covered: Day, 21,000; Night, 28,000; words transmitted, 50,000.
OFFICE:
New Times Building, First and Broadway.
LOS ANGELES (Loce Ahng-hayl-ais)
Entered at the Postoffice as mail matter of Class II.

MERE OCCUPATION.

Great Britain rejoices in the arrival of its Australian and New Zealand troops in Egypt. We do not imagine that these contingents will find life very exciting there. Egypt will probably not develop into an arena of war, yet it is in a position to aggravate the situation by requiring enough attention to tie up a great many soldiers.

A QUESTION.

The members of the City Council of Pittsburgh have voluntarily cut their own salaries. A long time ago there was an orator who was sure that Brutus was an honorable man. We are sure that these city lawmakers are all honorable men, yet if they cut their salaries too much would not some one question how they do make a living?

FINDING OUR OWN.

The Treasury Department rejoices that the war of Europe is enabling government officials to locate a great many Americans who have been dodging their income tax in Europe. While the country may in this way find a few people for whom it is looking, we imagine that it will lose more than it gains through the discovery of so many it will have to help bring back.

A FOOL AND HIS MONEY.

It is probably true that they are soon parted, but the right woman can expedite the process. We have just read of a banker at Seattle who turned over all of his property to a woman affinity, and now that he is less sure of their union of souls he is trying by law to recover a little of his cash. The rashness of men in their love making would not be so lamentable were they not so given to counterfeits.

AN EXTENSION OF TIME.

Now that the proposed conference at Washington with regard to the Imperial Valley flood control has been postponed until December 16, it is to be hoped that the interests affected will get together in all frankness and map out a clear line of action which would help the country and would appeal to Congress as entirely practicable. If they go there with something definite to suggest they will accomplish their end. Whatever is done, it must be borne in mind that the Colorado River problem is not now and never can be a local question. Congress should never be allowed to forget that this river is really the nation's affair and must be treated as such.

"A REGULAR FELLOW."

A good many persons use the term. They must mean something by it, even if they never explain. We imagine it stands for somebody who is what the world would call just about right. Perhaps such a man would be balanced and wholesome, but that is not a description to complete the picture. If a man has the vision to recognize business opportunities and has the courage and the energy to take and use them; if he has enough sentiment to appreciate beauty and enough sense and pride to keep his blood and his name clean; if he has enough dignity to prevent and resent any imposition from others, and too much kindness and consideration to himself impose on any other—surely he is a "regular fellow."

FINALLY LOCATED.

Don Juan has been arrested in Chicago. This is very interesting. The gentleman has been abroad for a long time. Only one other character ever succeeded in attracting so much attention while roving up and down the earth, seeking whom he might devour. We believe that Lord Byron invented a name for the gentleman, yet we doubt if he created his character. We don't blame the women of his age for suggesting the possibilities of such a man to Byron. When we look at his face we are consumed with the wish that he might have written the works of Shakespeare. This comment has nothing to do with the fact that Don Juan has been captured in the metropolis of the Middle West. They say he is 64. One would have imagined that he looked as young as spring and was in fact as old as time.

QUITE SIMPLE.

As soon as a problem is easy people break their necks to make it complex. Put something directly before people in plain sight and they will go ten miles to come at it from the other side. Little Naco, down on the international boundary between Douglas and Fairbanks, wants the Mexicans to quit firing across the line and killing so many Americans. They would not protest, but it is a very small town and they are running rather short on prominent citizens. When the first fifteen or twenty Americans were killed they said nothing about it, but the list has run to forty-seven and they feel that they had better protest while there is somebody left to do the protesting. An American town, for instance, is simply obliged to keep an English-speaking postmaster in order to feel properly regulated. Now, we insist that this is a simple problem. The United States has two perfectly good regiments of cavalry down there and there is nothing in heaven's name except Bryan to prevent these gentlemen of the horse from assuming a definite attitude for only about ten minutes, which would certainly settle things.

MEXICO ON THE TREADMILL OF REVOLUTION.

Zapata, Carranza, Villa, are waging war in Mexico on their own account, and now Salazar has projected his band of ruffians into the struggle with the avowed purpose of gaining control of the country.

As inconceivable as it may seem after the long years of fierce fighting and ruthless plundering, the conditions in Mexico steadily grow worse. The revolutionists, so the dispatches of yesterday relate, are now seizing the property of British subjects as well as those of Americans. The Mexican people were long ago plundered of most that could be carried away or burned.

There is not even a fragment of an organized government south of the Rio Grande. Four erstwhile and avowed bandits, at the head of what malcontents could be collected, are waging war as savage jungle tribes were wont to do.

When the United States flung its marines across the border the Mexican people may be said to have hated our government, but they at least had a fearful respect for it. Now, seeing how impotent, how futile and unavailing have been the efforts of the Wilson administration, which attempted to bluff through what it had not the diplomacy to achieve, the revolutionists naturally feel encouraged and justified in an insolent disregard for any proposal or policy the President may make. Mr. Wilson has failed, failed miserably and consciously.

Mexico is now in a more desperate situation than at any time since Porfirio Diaz was driven into exile. There is not a semblance of Federal government. There is not a man at the head of any rebellious faction—and all of the factions are rebellious—whose record of violence and wanton outrages does not mark him as a successful criminal, not as a patriot or a statesman. There is not one among them who has not made a business of crime and a virtue of lawlessness.

With logic strangely like that used by the ostrich when burying its head in the sand, the administration at Washington seems to feel that when its eyes are shut to conditions in Mexico the people of the United States cannot see how disgracefully complete has been the failure of both "watchful waiting" and of a "peaceful" invasion.

Some months ago President Wilson—while attempting to justify his personal aversion to a former Mexican President—invited the country to sympathize with the anguish he felt for the poor Mexican people under the dictatorship of Victoriano Huerta. Mr. Wilson remarked that his own heart was bleeding for the wrong and sufferings of the people in the neighboring nation. He spoke with fervor on the "sacred duty" he felt toward restoring Mexico to peace.

Peace forsooth! Did not Mr. Wilson himself encourage the revolutionists? Did he not treat with them? Did he not send his personal representatives to Carranza and Villa? Did he not furnish them with arms? Was not Huerta himself pried from his seat by bayonets that Mr. Wilson kindly allowed to be supplied in wholesale quantities? And was not Huerta the sole and only remaining official who had been lifted to his office with even a semblance of popular approval? Was he not the last stanchion supporting the sagging Federal government? Indeed, it was so.

Mr. Wilson lifted the embargo on arms laid by William H. Taft. Mr. Wilson undid the work of Mr. Taft, who wisely reasoned that if the Mexican rebels could not procure arms they could not, to any alarming degree, even plunder and murder, much less assail the established government. But Mr. Wilson, aided and advised by that subliminated financial genius of the Chautauqua circuit—he who is well named the silver-tongued orator, since he requires a fee to wag it—chose to furnish every ruffian who had the price with arms. Thereupon the President sat back upon the portico of the White House watchfully waiting to see what happened.

And the whole world has seen what happened. Practically the whole world, excepting Mr. Wilson and his speech-making Cabinet, saw what would happen.

The arms which the President furnished to overthrow Huerta's authority have been forged into shackles that bind Mexico to the treadmill of revolution. Without the wholesale importation of arms there could have been no succession of revolutions. There is reason for believing that it would not be possible for murderous factions to be now warring to the knife among themselves; that there would be no looting of banks; railroads would not be ripped from their beds; the property of foreign nations would not now be confiscated by insolent brigands who may snap their fingers at an administration whose punitive wrath is placidly manifest in "watchful waiting."

AUSTRIA THE AUDACIOUS.

Of all the great nations now at war Americans hear the least of Austria, the ambitious and audacious empire which fired the first shot. It is playing an extremely important part in the tremendous struggle, combatting Russia in the east, Servia in the south, and aiding Germany both in Poland and on the French frontier.

Lloyd George, the British Chancellor of the Exchequer, in a moment of bitterness, spoke of Austria as a "ramshackle empire." Another Britisher, James Baker, a fellow of the Royal Geographical Society, expresses happily what is undoubtedly the real British view when he says it is an empire full of varied and intense interests, where the people of many races, speaking varied tongues, are all pressing forward in national and industrial life.

Remarkable indeed is the collection of races. It includes Germans, Hungarians, Magyars, Latins and Slavs. To most Americans, as indeed to millions of Europeans, Austria-Hungary is a terra incognita. Of course, traveled people from this country are familiar with its various capitals—Vienna, Budapest, Prague and Cracow. They know its spas, Marienbad, Carlsbad and the like; and its brewery towns, Pilsen and Budweis, are familiar names to all, even prohibitionists. But it is not so generally known that the country teems with delightful beauties and exciting glories. Its cities vary from the almost perfect mediaeval walled town with watchmen patrolling gates, walls and towers, to the most modern city, built entirely upon new ideas and without slums. It has a remarkable system of education, and in two things, music and industrial methods, it has conquered the world. As for its agricultural standing, it is enough to state that the land is tilled with such scientific knowledge that an Irish newspaperman once wittily exclaimed that there is only one thing the farmers cannot grow, and that is weeds.

The great cities of Austria and Hungary are places of never-ending delight. Vienna, the capital of this strangely diversified land, is to Austria what Paris is to France. Many Americans believe it surpasses both Paris and Berlin in beauty of setting and in native charm. As the center of court and parliamentary life it is, in times of peace, a city of bright, joyous life. Situated at the crossing of the great commercial routes from London, Paris and Berlin to Constantinople, and from Petrograd to Rome, it is one of the most important centers of Europe.

Budapest, the capital of Hungary, an ancient double city marvelously modernized, ranks next to Vienna in the empire. Its progress in the last few decades has been so notable that it has blossomed into one of the finest cities in modern Europe. It is made up of Buda on the right bank of the Danube and Pest on the left. Several fine bridges spanning the powerful stream connect the two towns.

Prague, the capital of far-famed Bohemia, is celebrated alike for its lovely women and the fact that slums have been swept away and in their place beautiful streets have arisen lined with acacia trees. Once the German population was in the ascendancy, but today Prague is a Slav city. As the home of Kubelik and Sevcik, his famous master, and of Dvorak and Smetana, Prague is, of course, famous for its music.

Fascinating is Cracow, the capital of Galicia, which, as one of the objective points of the Russian invaders, has figured to some extent in the war news. Here, under Austrian rule, the Poles have obtained a freedom as yet denied them in Russia and German Poland. They sing their own songs and speak their own language. The city is one of rich beauty and color. Perhaps its greatest glory is that it was the birthplace of the liberator, John Sobieski, who freed Central Europe from the Turk in the seventeenth century, when, with an army of only 70,000 men, he overwhelmed a vast Turkish force of 300,000 at Vienna.

The Austrians are brave and hardy fighters, possessing leaders of great military ability, who know how to play their part in the conflict as spiritedly as the empire's distinguished diplomatic representatives proved that they could act in the events leading up to the war. Austrians, no less than British, Germans, French and Russians, believe they are fighting for the right.

THE BRITISH BUDGET.

It was a vital moment to Britishers when Chancellor Lloyd George announced his war budget. Four departments of taxation will be called upon to bear the whole brunt, and incomes are attacked boldly.

The income tax and the supertax have been doubled—the supertax being a higher rate of income tax upon very large incomes. The income tax in peace times stood at one shilling and three pence, 29 cents in $4.87. Upon salaries it was 18 cents, with an exemption in each case for $800 a year. Now Britishers will be called upon to pay 65 cents for every $5 of income above $800, and 40 cents for $5 of salary or wages above $800.

An additional duty of 6 cents a pound goes on tea, bringing it up to 16 cents, and an additional duty of 1 cent per half pint goes on beer. The latter is expected to offset some of the loss of revenue through closing the saloons at 9 p.m. and the concessions allowed on license duties.

In introducing the tax on tea the Chancellor said it was an effort to catch the elusive teetotaler, since that was the only beverage he could be trusted to patronize with any regularity. Teetotalers have no pet loyalties in their drinks that an anxious Chancellor can lay his finger on! And this tea tax can be trusted to bring in $16,000,000 of new revenue, allowing for a reduced consumption of 5 per cent.

The new income and supertax could be relied upon to yield an additional $223,750,000, and the beer tax $88,000,000.

No Chancellor of the Exchequer has ever been called upon to provide for so tremendous a budget, for the estimates of expenditure for the coming year reach nearly $3,000,000,000, part of which is to be met with the war loan of $1,750,000,000 announced last week.

The arrangements for this war loan are complete and the significance of the peerage bestowed upon Walter Cunliffe, Governor of the Bank of England, may be appreciated when one learns that his institution has agreed to loan money on the war loan at 1 per cent. under the current bank rate. The war loan is redeemable in 1928.

One is interested to observe that the army estimates provide for an active army of 2,000,000 men and make liberal allowances for promotion pay in all grades.

And we are assured that Great Britain never winced. Britannia took it like a lady, shrugged her shoulders and murmured something about "Business as usual."

GLADSOME ACHIEVEMENTS.

An epochal day in the history of the Congregational church of Southern California was observed at the First Congregational Church in this city yesterday. The observance marked the completion of the $50,000 memorial fund raised to honor the name of the late Rev. Warren F. Day and to be a part of the endowment of Pomona College; and it emphasized the remarkable progress made by President Blaisdell of Pomona in raising the million-dollar fund which is to make Pomona College one of the best-equipped educational institutions in the Southwest. President Blaisdell's herculean undertaking is now practically completed; and it was announced yesterday that a generous member of the First Church has pledged another $10,000 to the Warren F. Day fund. The memorial to that gifted preacher and noble-hearted man, the late Dr. Day, was most happily conceived; and it measures not only the wonderfully fine esteem in which he was held, but his worth as a skilled laborer in the Lord's vineyard. Such a charming and cultured gentleman, such a finished Christian scholar, it is most fitting that his name and service be enshrined in the grand foundation at Pomona. With such successors as his son, Rev. William Horace Day, and President Blaisdell leading the movement for higher education along the denominational battle line, Congregationalism is certain to win new victories for the Prince of Peace.

RIPPLING RHYMES.

TOO MUCH WAR.

Oh, for a while let common mud the
topic be of conversation, for I am tired of
tales of blood, of nation swatting t'other
nation. I pity those who wade in gore, who
have the hemlock for a tipple, but talking
will not heal a sore, or furnish crutches for
a cripple. We talk of battles by the hour,
for Caesar's fame we all are bidders, but
who will send a sack of flour to feed those
hungry Belgian widders? We cannot talk
about the fray but that the sad details remind us of those who need our help today—
alack! we left our wads behind us! We
cannot argue for a year about red fields and
soldiers dying, but that we always seem to
hear about a million orphans crying. So,
then, a safer topic choose, some theme that
will not pain or scar us; let's talk of sealing
wax or shoes, or anything that will not jar
us. No eloquence of yours or mine can help
poor Europe's direful pickle; and if we talk
along that line we might get rash and give
a nickel! WALT MASON.

A Groan.

[Judge:] Isn't your wife a clipper!"
"She's more. She's a revenue cutter!"

Over the Horizon.

[Cleveland Leader:] Friend: This is a nice studio you have. Is the rent high?
Artist: I don't remember.

They Don't Believe that a Bird in the Hand Is Worth Two in the Bush.

PETTICOATS AND POLYANDRY.

BY ALMA WHITAKER.

Let us pause, sister, before we pursue our mad and reckless political career. Could we be trusted to cope successfully with the responsibilities of polyandry? I, for one, am confident I could never, never manage more than one husband.

Yet we must look this thing squarely in the face, for Mrs. Komesheva, a Thibetian, assures us that that is the inevitable result when women gain supremacy in politics. She has been writing all about it in the China press, and at this very time her dear husband has gone back to Thibet to organize a man's political emancipation movement.

For in Thibet the woman is paramount. She is the lord of creation, the general of the army, the political boss, the merchant princess, the whole jolly thing. And she always has several husbands, two being a necessity of the law of the land—woman-made law!

In Thibet it is the man that stands for ideals of modesty and coyness. He has to be wooed and won by fair Thibetians, and if he is seen on the streets alone after dusk he is regarded as immoral and unfit to grace the household of an honest woman. With which, of course, we cannot but agree.

Mrs. Komesheva's husband was a nice, modest, albeit strong-minded man, and Mrs. Komesheva is a great-hearted pioneer woman. She thinks the position of man in Thibet is unworthy his obvious talents and moral fiber. She believes that men would be just as capable of being great artists, great sculptors, great generals, great governors, if their traditions were not so heavy upon them, if they enjoyed political freedom and equality under the law. In short, Mrs. Komesheva has all the strong and noble qualities of a Dr. Pankhurst or a Mr. Pethwick Lawrence. She knows that feminine Thibet will point the finger of ridicule at her for championing men's cause, but she intends to lend her dear husband every support in his great fight to free his sex from feminine tyranny and oppression.

As we read we are consumed with a righteous indignation in behalf of the men of Thibet. And we likewise had a sympathetic shudder for Mrs. Komesheva as she relates her horror at discovering the frightfully immoral conditions existent in Persia, where she and her husband fled to avoid the legal requisite of madam taking unto herself another husband. For alas, in Persia, the other extreme of the political polar axis, men are allowed to have several wives—polygamy, if you please. One can perhaps justify polyandry, but polygamy—never!

It was in Russia that political conditions most nearly reached the ideal of Mrs. Komesheva. There a capable bureaucracy rules and neither men nor women have any particular political freedom, and therefore neither polyandry nor polygamy are legally recognized.

But she fears for England and America—specially America. She perceives that we are rushing on recklessly to female dominance in politics; she sees the beginning of the end in feminine dominance in domesticity. She says we are drawing nearer to Thibetian ideals every day.

It appears that in Thibet the wife absolutely rules her husbands and they do all the work of providing the income. That, she says, is largely the American woman's ideal, only she makes one husband do the work of several, which is obviously cruel.

When Thibet launched upon her feminine revolt for freedom 700 years ago Mrs. Komesheva assures us that conditions were similar to those in England and America today. It took but a century for woman to get the whole political machine into her own hands, since when she has held all the plums of office. In Thibet the men still serve in the army, which is entirely officered by women, and there is a fearful outcry whenever a man is raised to responsible position, for in that the women see the bane of progress, the admission of the hated foreigner, the disturbance of conservative ideals, the decay of the country! Thibet is fully assured that she is the one exclusive nation left on the globe, the one nation that is properly ruled, the one nation where intellect and culture prevail. They attribute the one interference of England when the Dalai Lhama was won over to British interests, to the fatal fact that the Dalai Lhama is a man—and that's what comes of entrusting even the religious offices to the wrong sex.

The monastery for the retirement and education of tiresome husbands plays a large part in Thibetian domesticity. A wife rarely tries to keep two husbands in the house at a time unless she is very rich and prepared to maintain them in idle luxury. In a general way she runs them in shifts, sending all but one to a monastery for a few months' religious discipline. Which certainly impresses one as being peculiarly discreet.

In Thibet they have the usual political controversies upon the subject of the segregation of the immoral male. But in a general way Mrs. Komesheva is prepared to admit that graft has not been brought to quite such a flagrant art in Thibet under feminine rule as it has in America under man. Although she is aiding her dear husband's campaign for greater political freedom for men, she is not prepared to demand that men be allowed to occupy the higher offices in politics. That would be a very dangerous reform to institute, although she feels assured that many individual men are capable of adorning such offices with distinction. But it is important that men should retain their religious humility and responsible office seems to mitigate against that. We've noticed it ourselves. And under male rule countries seem prone to concentrate in cities and neglect the land, owing to their greater love of luxury and comfort, whereas in Thibet the land is still the main industry of the nation.

Now Thibet is a vast country with several thousand years' civilization, an exclusive nation with a proper scorn for recent and more flamboyant climbers. A self-contained, self-supporting, independent nation, which is probably feeling the international disturbance of trade during this war less than any other country.

It is when we realize this that we must look a little dubiously upon Mrs. Komesheva's advocacy of her gentle husband's campaign. Even a slight disturbance of the status quo seems recklessly jeopardizing the prosperity and good government of Thibet. Perhaps, after all, American women are unconsciously striving toward the best ideal—if only we could bring ourselves to the point of shouldering the awful responsibilities of polyandry. But mothers have often declared that it is easier to raise several children than one, who knows but what it may not be a simpler matter than we anticipate to manage several husbands—especially with the monastery in the background.

Excelsior!

Pen Points: By

The Reichstag is to [illegible] 000 marks. Soldiers?

Vodka may be banished [illegible] wait until the moon [illegible]

Every time we read [illegible] Bryan being in Florida we [illegible]

Cold weather reported [illegible] der how the Delaware [illegible] on.

The Federal League is [illegible] the field. "Merry Christmas" [illegible] players.

If the war continues three [illegible] predict, it will be harder [illegible] what it is all about.

Several of the local [illegible] their first start up the hill of [illegible] pearing as "Little Eva" in a [illegible]

William Howard Taft, [illegible] Senator Penrose and others [illegible] excellent political health.

England is threatened [illegible] famine, and if champagne [illegible] the suffering is likely to be [illegible] rible.

Why refer to a party that [illegible] cent. of its vote at the recent [illegible] "Progressive?" "Progressive" [illegible] ing forward.

Railroads will hereafter make [illegible] a penny for a time card. [illegible] throw in an expert able to [illegible] cryptic figures.

Another way of dodging to [illegible] make an itemized account of [illegible] curred by Congressional [illegible] also a premium on perjury.

So life-giving is the sunshine [illegible] that we believe it would relieve [illegible] and pains of the Sultan, the [illegible] in Europe.

Why not sit down now and [illegible] out somebody you know [illegible] mas? Now is the time to [illegible] your basket. The poor are [illegible] the war zone.

Florida sold $1,000,000 worth [illegible] skins last year, and, unless [illegible] not necessary to either [illegible] crop. Florida is not [illegible] valorize 'gators.

But the time will never [illegible] country when it will be [illegible] a man to look like Bryan is [illegible] political preferment. It [illegible] slump in the hair-restorer [illegible]

While President Wilson is [illegible] healing the various political [illegible] we hope he will not forget [illegible] triot, A. Mitchell Palmer of [illegible] His gaping wounds require a [illegible]

If Villa cleans out Carranza [illegible] ter locks up Gutierrez, and [illegible] quilabes Obregon, whose [illegible] and sends Carranza out of [illegible] what will be the price of [illegible] Cruz?

Sir George Paish, the [illegible] economist, says the United [illegible] only nation in the world that [illegible] ing wealth. And this, too, [illegible] handicap of a Democratic [illegible] tration.

The flag has not been [illegible] and we have left it at a [illegible] ternal affairs are more [illegible] were when we interfered with [illegible] we served either the Mexicans [illegible] ourselves?

One of the ways by which [illegible] live 100 years is said to be [illegible] and calmly. That is all [illegible] unless a man has trouble [illegible] keyhole to his door in the [illegible] the morning.

It would have been many [illegible] of Col. Roosevelt if he had [illegible] definitely in the South [illegible] among the peccaries and [illegible] known specimens, not to speak [illegible] and the flora of the Amazon.

If Turkey is to make amends [illegible] the launch of the Tennessee [illegible] the Sultan present Secretary [illegible] one of those long-stemmed [illegible] would you like to see a [illegible] what Capt. Decker would have [illegible] dear old Smyrna?

The martial song, "It's a [illegible] Tipperary," is an American [illegible] written by Harry W[illegible] performer, at his home [illegible] 1912. He could not sell it [illegible] the Atlantic, but later [illegible] English publishers. With the [illegible] of the war it was taken up [illegible] in the camps of the allied [illegible] the other. But it was [illegible] to be sung in a vaudeville [illegible]

PARTED.

Youth in the wake of the years
Following Time into [illegible]
Youth has no ear for the [illegible]
Loosing our fingers be[illegible]
Shall we meet ever, and [illegible]
Say with our lips what [illegible]
say?

Dear, have we journeyed [illegible]
Love, have we suffered [illegible]
Only to wake to a false [illegible]
Only to drown our [illegible]
Ah! if youth leaves us [illegible]
row
Courage to hope in the [illegible]

Youth in the wake of the [illegible]
Passing like starlight [illegible]
Shall we meet ever, and [illegible]
Say with our lips what [illegible]
would say?
What if we weary before [illegible]
Shall we say then what [illegible]
say?

The Los Angeles Times

XLIIIrd YEAR. MONDAY MORNING, DECEMBER 7, 1914.—4 PAGES. PART III.

Theatres—Amusements—Entertainments

HAMBURGER'S MAJESTIC THEATER—
Los Angeles' Leading Playhouse, Broadway, Near Ninth Street.
Tonight at 8 Sharp AND WEEK. MATS., WED. & SAT.
FAREWELL TONIGHT AT 8 HAMLET
OF
FORBES-ROBERTSON
(Positively His Last Appearance in Los Angeles)
AND LONDON COMPANY
Tonight at 8, also Wed Mat. Wed. Eve., Sat. Mat.,
Sat. Eve., HAMLET. PASSING OF THE THIRD
Matinee Tues., Sat. Eve., FLOOR BACK.
THE LIGHT THAT FAILED Prices $2.00 to 50c.

BELASCO THEATER— BROADWAY, NEAR EIGHTH STREET.
Matinees Tuesday, Thursday and Sat.
BY PUBLIC DEMAND
BENEFIT FOR THE CHILDREN'S HOSPITAL FUND
Belasco Theater Company Presents for Return Engagement of One Week Only
Beginning Tonight, at
"A STUBBORN CINDERELLA"
WITH THE ALL-STAR GAIETY COMPANY AND THE FAMOUS BROADWAY BEAUTY CHORUS.
EXTRA ADDED ATTRACTIONS FOR TONIGHT ONLY.
LEW WOODRUFF, MADAME ESTHER FALLENER, MARGARET EDWARDS
and our features at every performance. Change of bill daily. No advance in Prices—Nights 25c, 50c, 75c and $1.00. Mats. 25c, 35c and 50c.
BEGINNING SUNDAY NIGHT, DEC. 13TH, FOR ONE WEEK ONLY
KOLB AND DILL The Famous Comedians in Their Greatest Success, "THE GIRL IN THE TRAIN"
Regular Matinee Prices. SEATS ON SALE THURSDAY.

BELASCO'S BURBANK THEATER— MAIN ST. NEAR 6TH ST.
MATINEES THURSDAY, SATURDAY AND SUNDAY.
THIS WEEK—A ROMANTIC PLAY OF THE UNDERWORLD.
The Belasco Company Presents the Famous "Crook" Drama
"THE DEEP PURPLE"
By Paul Armstrong and Wilson Mizner.
Regular Burbank Prices: Nights, 25c, 50c and 75c. Matinees 25c and 50c.
TO FOLLOW—"A ROMANCE OF THE UNDERWORLD."

BROADWAY, Between 6th and 7th— Phones: Home 16477 Main 977
AMERICA'S FINEST THEATER. ABSOLUTELY FIREPROOF.
Orpheum
THE STANDARD OF VAUDEVILLE
BEGINNING MATINEE TODAY.
GERTRUDE HOFFMAN
With Company of 50 in
GERTRUDE HOFFMAN'S REVUE
Originated and Staged by Gertrude Hoffman.
AND A TREMENDOUS NEW SHOW
ANN TASKAR & CO.
In a play by Frank Finley.
"TAMING A TARTAR."
TONY HUNTING & CORINNE FRANCIS
"A Love Lesson."
BERNICE BURNHAM & CHARLES IRWIN
A Song Story at the Piano.
JACK & FORIS
The Jolly Frenchmen.
SWOR & MACK
Southern Negro Impersonators.
Grand Orchestra Concerts, 2 and 8 p.m. Pathe Twice-a-Week News Views.
Prices 10, 20-25-50-75c; Boxes, $1; Matinee at 2 DAILY, 10-25-50c; Boxes 75c.
Saturday and Holiday Matinees, Night Prices.

HIPPODROME— Every Seat and There Are 3000 10c
Broadway, Third & Fourth.
Continuous Daily, 2:30.
Matinees, 6:45 and 9:00.
An Spectacular Features Including
THE WOODWARD
Famous Mule
The "Tik Tok
Man of Oz"
"Old Hank" Temple of Mystery
Newest and greatest of modern stagecraft triumphs
Startles the World

MASON Opera House— Beginning Tonight. Pop. Mats. Wed. and Sat. 25c to $1
The Academic Producing Co. Presents
MAY ROBSON
in her latest comedy success,
"MARTHA BY-THE-DAY"
A comedy by Julie M. Lippmann, adapted from the popular "Martha" books.
NIGHT PRICES—50c to $1.50. SEATS SELLING NOW.
Next Week—"THE SHEPHERD OF THE HILLS"—SEATS THURSDAY.

BROADWAY, NEAR 5TH— Paramount Pictures With World-Famous Players
QUINNS SUPERBA
WM. S. HART in "THE BARGAIN"
A POWERFUL DRAMA OF LOVE AND CHANCE.
MATINEE, 10c-20c. NIGHT, 10c-20c-30c.
NEXT WEEK—JOHN EMERSON IN "THE CONSPIRACY."

MASON'S GARRICK— Broadway at Eighth
A FAVORITE ACTOR IN A POPULAR PLAY
James K. Hackett in "The Prisoner of Zenda"

MORALLY'S BROADWAY THEATER—833 S. Bdwy.
ONE WEEK, BEGINNING TODAY
ADELE FARRINGTON in
The Country Mouse
A STORY OF EVERY-DAY AMERICAN LIFE.

WOODLEY— Bdwy. 33
Prices 10c and 15c
Loges 25c
Broadway, Near Ninth.
The Psychological Romantic Photoplay,
"NORTHERN LIGHTS"
From the Stage Success of the Same Name.
Also a "Northern Lights" Tonight Shows at 11:30, 1, 2:30, 4, 5:30, 7:00
Also Travel. 8:30, 10:00.

UNCLE TOM TO HOLD FIGHTS IN NEW ORLEANS.

Decided.

NEW ORLEANS FOR M'CAREY.

Promoter Decides to Enter Southern City.

Will Leave for the Crescent City Saturday.

New Field is Scene of Many Historic Battles.

BY HARRY A. WILLIAMS.

T. J. McCarey, who for more than a decade has conducted the boxing game here all the way from Hazzard's Pavilion to the Vernon arena, via Naud Junction, is to turn his talents to another field of endeavor.

The promoter, who has made Los Angeles famous as a boxing center, is to invade New Orleans.

He has had this proposition under consideration for several weeks, but not until yesterday was he in a position to make a definite announcement regarding his future plans.

EXIT.

Following the Rivers-Dundee contest tomorrow night, he will hang the padlock on the historic Vernon arena. The public elsewhere may enjoy boxing entertainments, but there is nothing like that in view for the people of California. The game, in a few days, will be dead here. Bring on the flowers.

Four days after the Rivers-Dundee battle, meaning next Saturday, McCarey will leave for New Orleans, and endeavor to restore to the Crescent City some of its former glory as a boxing center.

ONLY PLACE.

Down where the Mississippi spills itself into the Gulf of Mexico is the one place in these great United States where the twenty-round game is in vogue, and there only it is possible to stage bona fide championship matches. Twenty-round contests are McCarey's specialty, and naturally he sees great possibilities in the city of his future achievements.

In going to New Orleans, McCarey is entering territory already occupied by Dominick Tortorich, who, for several years has held undisputed sway in the southern metropolis.

NO TELLING.

Whether this move will result in an open rupture between the two promoters, or they will reach some satisfactory working agreement, is not known at this time. McCarey is going to New Orleans in response to a request from prominent business and sporting interests. He is prepared to fight, if necessary. Last night, however, his statements might be construed as conciliatory in nature, and it may be that he and Tortorich will get along harmoniously, dividing the world between them, as it were.

In going to New Orleans, McCarey is entering a field rich in ring recollections. During the early 90's the Crescent City disputed the glory of San Francisco as a fistic center, and was the scene of many memorable battles.

FITS FAME.

It was there that Robert Fitzsimmons fought the most important battles of his earlier career. Fitz fought his first public battle on American soil against Billy McCarthy in San Francisco in 1890. Prior to that, however, he had been tried out in private with Joe Chyonski in the old California Club. He proved his superiority over Chyonski in four rounds.

The McCarthy fight resulted in a victory for Fitzsimmons in nine rounds. In some way, Jack Dempsey was involved in this, and the result was a match between Fitz and Dempsey, which was staged in New Orleans

(Continued on Fourth Page.)

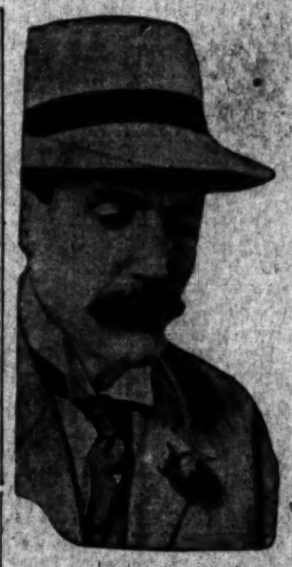

T. J. McCarey,

Boxing promoter, who leaves for New Orleans the latter part of this week to start a boxing club in that city.

On Trial.

RUGBY BALLOT AT CALIFORNIA.

Students to Vote on Games Tomorrow.

Sentiment Growing in Favor of Change.

St. Mary's Liable to Jump Anyhow.

[SPECIAL CORRESPONDENCE.]

UNIVERSITY OF CALIFORNIA, Dec. 5.—The American-game germ is becoming virulent in the north. The actions of the southern schools and colleges is beginning to make itself felt in a pronounced way in Rugby circles. Though there is little chance of either California or Stanford changing back to the American style of play in the next season, there is a strong student sentiment in favor of making a change.

STUDENTS TO VOTE.

Victor Doyle, president of the Associated Students, has called a meeting for next Tuesday, which is announced as a meeting to determine student sentiment in regard to football relations with Stanford. But the Daily Californian frankly states that in addition to these matters the return to the old game will be considered. It is probable that a vote on the matter will be taken.

The fact that Coach Schaeffer's contract expires next August makes discussion at this time all the more pertinent. It has been rumored that Schaeffer will not sign again, but this is rumor only. If the coach does not sign, California, in self-defense, will be forced to get an Australian or New Zealander to give her team equal chances with Stanford.

TIME TO QUIT.

Supporters of the American game argue that if it is necessary to go abroad for a coach to teach football to American college men, then it is time to drop the game and take up something that Americans can play without assistance from foreigners.

A general canvass of the smaller colleges and secondary schools in this vicinity reveals the fact that they are, almost without exception, in favor of Rugby. But it seems that their love for the English game is not so much based on Rugby itself, as opposed to the American game, but upon the fact that the universities play it.

MIGHT CHANGE.

Manager Nevis of St. Mary's College in Oakland stated that after a trial of both American and Rugby football he was "strong for Rugby." However, he also said that if the universities should return to the old game, St. Mary's would immediately change. He thought that provided such a thing as a paying "gate" could be established between St. Mary's and U.S.C., it would not be long before St. Mary's would take up the American game, regardless of the actions of the other northern colleges.

Mr. Nevis believes the Rugby game is the better game, but he would not seriously object to changing, provided he could be shown that he could improve the finances of the athletic department by doing so.

The largest high schools in Oakland, San Francisco and Berkeley are unanimously in favor of Rugby. Many of the principals and athletic directors of these schools have had experience with both games, and they urge that the Rugby game is the better game for high school boys.

But their allegiance to Rugby goes no further, and without exception these men state that Rugby would not stand on its own merits provided the universities went back to the American game. In every case the numerous officials interviewed have stated that they would follow the lead of the universities.

The following seems to be the situation in brief:

Rugby would not be able to stand on its own merits if California and Stanford should change back to the old game. The smaller institutions like the game, but their affection would not hold them to it, provided the universities change.

Many of the players and officials want to have the rules made more strict, and an umpire placed on the field to assist the referee.

A considerable number of students at California are in favor of returning to the American game, but not at the cost of losing the big intercollegiate game with Stanford.

BAKER WOULD JUMP TO FEDS.

[BY A. P. NIGHT WIRE.]

ST. LOUIS, Dec. 5.—J. Franklin "Home-run" Baker, third baseman for the Philadelphia Americans, probably will be the next player taken from the team, which already has lost Eddie Plank and Charles Bender, according to Phil Ball, vice-president of the St. Louis Federal club.

Baker, Mr. Ball told local newspaper men tonight, asked officials of the local Federal club if they could use him. The only hindrance to the contemplated deal, Mr. Ball said, is the possibility of a lawsuit created by the ten-day clause in Baker's contract.

"As soon as we can find a way of taking Baker without the probability of a suit to restrain us from using him, the deal will be consummated," Mr. Ball is quoted as saying.

That St. Louis began the negotiations, which resulted in Bender signing a Federal League contract, as in the negotiations for Walter Johnson and Plank, was a further statement made by Mr. Ball tonight. On this account, Mr. Ball said, St. Louis will ask that Bender be assigned to play with the local club if an affirmative answer is received to a message sent to Fielder Jones, manager of the St. Louis club, who is at Portland, Or.

What?

JIM MORLEY IS FOR SAN DIEGO.

Trying to Land Franchise for Them.

Ex-Angel Boss is up in San Francisco.

Will See Preary Baum Today in Confab.

[BY DIRECT WIRE—EXCLUSIVE DISPATCH.]

SAN FRANCISCO, Dec. 6.—Jim Morley, the former Los Angeles baseball magnate, arrived in San Francisco today to file application for the forfeited Sacramento-Missions franchise. He is representing San Diego and tomorrow intends to get in touch with President A. T. Baum and Frank W. Leavitt, the committee that is handling the franchise matter for the Coast League.

Morley explains that San Diego will not launch a fight against the efforts of Sacramento to retain the franchise, but declares that he understands the capital city is experiencing trouble in raising the necessary money to have the team return. In the advent of Sacramento getting out of the running, San Diego wants to furnish a contest against Salt Lake getting into the Coast League circuit.

"San Diego was not given much encouragement and when it looked as if Sacramento was going to retain the franchise 'the people there did not launch a fight,' says Morley. Since Salt Lake has entered the running with such an active campaign, the San Diego promoters asked me to come to San Francisco and present the claims of their city.

"I think San Diego is more feasible in the circuit than Salt Lake and as for the respective drawing qualities, I believe the Southern California city will hold its own. There is a lot of enthusiasm and plenty of money to back a club. I am confident San Diego can show better than Salt Lake and will present our side of the case to the Coast League."

President Baum says that the matter is still open for all. "The situation is not much better than it was a couple of months ago," he declared. "The committee at this time has no recommendations to make to the league directors and we welcome Salt Lake, Sacramento and San Diego to present their views. Nothing has been settled. Of course, if Sacramento comes through the franchise will be returned, but if there is very much more delay, a special meeting of the Coast League will be called to act on the committee's report. The Coast League will have its regular schedule meeting some time in February.

GENE DELMONT TAKES TITLE.

[BY DIRECT WIRE—EXCLUSIVE DISPATCH.]

EL PASO, Dec. 6.—Gene Delmont won the featherweight championship of the Southwest from Frankie Conway by a decision at the end of the twentieth round of a fast fight in the Juarez Arena tonight, which did not end until 11:30.

Conway, the Philadelphia feather, fought a game and furious fight from the first round to the final one, but he was unable to make his famous kidney punch rock Delmont enough to stop his rushes and right uppercuts.

Both little boys were cut badly in the fight, which was one of the fastest and cleverest ever seen on the border. The fight was scheduled for early in the evening, but a difference about the split of the receipts delayed it until late and both boys suffered from the cold night air while waiting to get at each other. The decision, while close, was considered a fair one.

MANY VETERANS OF DIAMOND DEAD.

ELEVEN FORMER STARS HAVE PASSED AWAY DURING LAST YEAR.

The ranks of veteran baseball players suffered heavy inroads during 1914, no less than eleven famous stars having died up to December 5. Among the number were: Rube Waddell, Buck Weaver, Harry Steinfeldt, Buster Brown, Rosie Weber, Charley Gallett, Danny Green, Ossie Schreck and Hdinie Reitz. Jack Sheridan, the veteran umpire, also joined the great majority.

A Repeater.

FANNING AGAIN PITCHES IMPERIAL TO A VICTORY.

[BY DIRECT WIRE—EXCLUSIVE DISPATCH.]

IMPERIAL, Dec. 6.—Brawley was unable today to break Imperial's winning streak, being obliged to content themselves with the short end of a 5-to-2 score. Fanning for Imperial pitched shut-out ball after the second inning, allowing only five hits, striking out six men and passing only one. He also clouted the ball for a triple in the sixth.

Pfeffer for Brawley allowed fifteen hits, gave two passes and secured only one strike out. Arbogast hit in the first four runs for Imperial with a single in the first and a homer in the third and swelled his batting average with still another hit in the eighth when he laid down a perfect bunt toward third.

Daniels and Becker, in the outer garden for Brawley, and Maggert in center for Imperial, each accepted four chances without an error, each of them making sensational catches. Score:

IMPERIAL.

	AB.	R.	BH.	PO.	A.	E.
Middleton, lf	4	0	1	1	0	0
Graham, ss	4	0	1	1	4	0
Maggert, cf	4	0	1	1	0	0
Bailey, 2b	4	0	1	1	1	0
Becker, rf	4	0	1	1	0	0
Arbogast, 1b	4	0	2	11	0	0
Keller, c	4	0	1	6	0	0
Fanning, p	4	0	1	0	3	0
Totals	34	5	13	27	12	0

BRAWLEY.

	AB.	R.	BH.	PO.	A.	E.
Daniels, cf	4	0	1	1	0	0
Stark, ss	4	0	1	1	1	0
Becker, lf	4	0	1	1	0	0
Oldaker, 2b	4	0	1	1	1	0
Cole, 3b	4	0	1	1	1	0
Gibson, c	4	0	1	1	0	0
Hardman, 1b	4	0	1	1	0	0
McCarthy, rf	4	0	1	1	0	0
Pfeffer, p	4	0	1	0	1	0
Totals	36	2	9	24	9	2

SCORE BY INNINGS.

Imperial	1	0	0	1	0	0	3	0	0	5
Base hits	1	0	1	1	0	0	2	0	0	13
Brawley	0	0	0	0	0	0	0	2	0	2
Base hits	3	0	1	1	0	0	1	0	0	9

Easy Money.

BAYLESS AND WILHOIT FIND CHECH VERY SOFT.

[BY DIRECT WIRE—EXCLUSIVE DISPATCH.]

CALEXICO, Dec. 6.—Charles Chech swung off the Los Angeles train this morning and this afternoon twirled for El Centro in the submarine league.

His advent was not auspicious. While the Calexico nine were piling up a score of 6, they hung a big cipher round the neck of Mr. Chech.

Messrs. Wilhoit and Bayless, late of Venice, welcomed the unsmiling newcomer by slamming out two-baggers. A suspicious circumstance was that another Venetian, Roy Hitt, touched his mound competitor up for two clean hits.

Williams, who divides his time between Calexico and Washington, D. C., paid his respects by planting one of Mr. Chech's inshoots in the general direction of Mexico for a homer.

Wilhoit connected twice and made the circuit three times. He started in the first, reaching the initial sack on Bancroft's error. Alexander, El Centro's catcher, let one get by, and Wilhoit took second. Foster sent a greased ball to second and it slipped through Bassler's fingers. Capt. Bayless scored the two with a double over the third station and then Williams obligingly scored him with a homer.

In the fifth frame, Hitt and Wilhoit each came through with clean bingles. HRt was touched out between stations on Foster's grounder. Bayless hit and a double steal scored Wilhoit. In the seventh, Wilhoit lined out a two-sacker and a moment later Bayless, who, a few minutes before had plucked a difficult ball off the back fence, made himself still more solid with his constituents by scoring Wilhoit with his second two-bagger of the day.

In the third, El Centro put a man on third with two down, but that was the closest she came to scoring. The victory of the Imperial team today puts that team at the head of the valley league and the El Centro team, which was tied for first, in third place, with Calexico second and Brawley fourth.

The score:

CALEXICO.

	AB.	R.	BH.	PO.	A.	E.
Wilhoit, lf	4	2	3	1	0	0
Foster, 2b	4	1	1	1	3	0
Bayless, ss	4	1	2	1	2	0
Williams, 1b	4	1	2	9	0	0
Downey, 3b	4	0	0	1	1	1
Linnell, rf	4	0	0	0	0	0
Brown, cf	4	0	0	1	0	0
Schmidt, c	4	0	0	7	0	0
Hitt, p	4	1	2	0	2	0
Totals	32	6	9	21	8	1

EL CENTRO.

	AB.	R.	BH.	PO.	A.	E.
McMillan, 2b	4	0	0	1	1	0
Bancroft, ss	4	0	0	1	1	1
Brandt, 3b	4	0	0	1	1	0
Bassler, rf	4	0	0	1	0	1
Gardner, 1b	4	0	0	9	0	0
Brandt, cf	4	0	0	1	0	0
Alexander, c	4	0	0	6	0	0
Chech, p	4	0	0	0	0	0
Totals	32	0	0	21	3	2

SCORE BY INNINGS.

Calexico	1	0	0	0	2	1	0	2	0	6
El Centro	0	0	0	0	0	0	0	0	0	0

SUMMARY.

Two-base hits—Wilhoit, Bayless 2. Home runs—Williams. Bases on balls—Of Hitt, 2; of Chech, 1. Struck out—By Hitt, 9; by Chech, 2. Double plays—Bayless to Downey to Williams; Downey to Bayless to Williams. Left on bases—Calexico, 7; El Centro, 5. Umpires—Neagle, Sessler. Losing pitcher—Chech. Scorer—Brown.

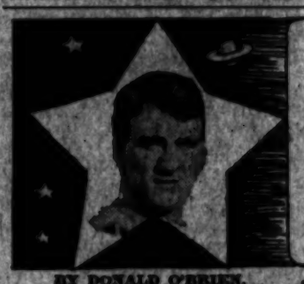

Why Freddie Welsh is an Unsatisfactory Champion.

BY DONALD O'BRIEN.

Freddie Welsh is a young person who feels himself to be superior to his job. His manager is a somewhat older person who frankly and thoroughly despises boxing as a business. The result of which combination is that Mr. Welsh is the worst failure as a lightweight champion of any fighter who ever held the title.

Welsh's real name is Fred Hall Thomas. He is a young Welshman who started in life as a mechanic, but got a hankering for a more showy way of earning his living. He learned to wrestle and came to New York, where he found that wrestling was dead. He turned to boxing and developed remarkable speed and science.

SOCIAL WHIRL.

His early successes brought him in contact with a certain class of rich men who like the society of sporting heroes. Having once tasted their companionship, Freddie got the itch to climb socially. Another chance brought him the acquaintance of an eccentric, but brilliant, literary man and Freddie got the "high-brow" germs.

Flattered by the society and companionship of these men, Freddie has but one idea, to be one of them. The world's championship means to him only the money and the increased glitter of fame that will make his position the surer among the men into whose circle of life he hopes to scramble.

ASHAMED.

In a certain sense, he feels a pride in being pointed out as the champion of the world; but in another sense, he is ashamed of being proud.

In the fights he has undertaken since winning the championship, he has had in mind only the money. All Wolgast, Ad Wolgast and other lightweight champions were immensely proud of their physical dominance. They were willing almost to die in the ring rather than admit that any other fighter could be victorious over them. All Freddie Welsh wants is to "get by." If the referee, at the end of the bout, allows him to hang on to the championship, Freddie is indifferent as to what the fight fans think about it.

JUST ENOUGH.

Welsh's predecessors received their pasts with the prostrate carcasses of the men they knocked out. It was their pride that every boy who tried to take away their championship was carried out of the ring. Welsh never makes the slightest effort to knock out any one. All he tries to do is to pile up a slight lead on points. Just enough to win.

His fights are the most uninteresting exhibitions ever fought by any champion. He leads with a straight left that shoots out as fast as a bolt of lightning; then grabs the arms of the other fighter. He has invented a system of holding his opponent that just comes within the limit of the rules. Without exactly holding on, he keeps the other boy's arms sprinkled out like the wings of a chicken on a very hot day. The referee can't disqualify him for holding, because he hasn't really a hold on his opponent's arms, but the effect of his maneuver is to keep the fighter's arms as immobile as a trussed pig.

SOON TO QUIT.

Dodging men like Johnny Dundee and Jack Britton, who could very likely beat him, Welsh is fighting regularly once or twice a week. He is piling up so much money that before next summer he will be independently rich for life. Meanwhile he is trying hard to educate himself. His greatest effort in the ring is to avoid being disfigured about the face and ears.

In a few months, Freddie will make a face at the champ's money; poke his money in his pocket and the name of Fred Hall Thomas will go up on the face of some club and Freddie will begin the real fight of his life—to "break in."

Gone.

MANY BRITISH SPORTSMEN AND OFFICERS ARE DEAD.

BY ALMA WHITAKER.

THE published casualty lists include the names of many well-known sportsmen in nearly every branch of English sport. One of the first men to fall was Lord Alistair Innes-Kerr, the polo player who made so many friends in California. He has been invalided home in a critical condition. Other famous polo men are Capt. J. P. Harrison and Lord Wodehouse, the latter Lord Kimberley's eldest son. They were all Old Cantabs and members of the Cambridge crews of their day, the much-prized Blues. Lord Wimborne had invited Innes-Kerr and Wodehouse to be included in his challenging team for America this year, but of course that was long since all knocked in the head.

* * *

Two famous amateur footballers have also been sent home severely wounded—C. R. M. Hutchinson, who led the Army to its grand defeat of the Navy, in the presence of the King and Queen at the very end of the football season last year; and Capt. W. E. D. Craven of the Royal Horse Guards, who, besides being the good fairy of Rugby football, has a great reputation as a heavyweight boxer, the acknowledged champion of both services.

* * *

The death of Reginald Wyndham, brother and heir to Lord Leconfield and nephew of Lord Rosebery, will be a great loss to English racing, for he is a beneficent devotee of the turf and his famous horse, The White Knight, twice won the Ascot gold cup. Reginald Wyndham was likewise a crack shot and was actually in this country on a shooting trip in the Rockies when the war broke out.

* * *

A distinguished athlete who died in action was C. W. Tuffnell of the Grenadier Guards, an old Etonian, and only 23 years of age. He left Eton covered with athletic glory, for he had been captain of the cricket eleven, keeper of the field, keeper of Oppidan, and a variety of other distinctions, for which he had all manner of medals, including one from the King. At Sandhurst, the great military college, he led the cricket and football teams to perpetual glory, and since he has been in the army he has been the darling of the Household Brigade, of which cricket team he was the most prominent member. He led the British Army soccer team against the Dutch team both in England and Holland last season, with triumphant success.

* * *

Another brilliant youngster in R. W. Fletcher, also only 23 years old and an Etonian, is among the dead. He was famous in water sports and rowed in all the national competitions in his varsity eight. He was stroke at Oxford for three years—'11, '12, '13, and was second in command of the Oxford Territorials (volunteers,) for the last two years.

* * *

Lionel Hope Hawkins of the First Dragoon Guards, brother of Anthony Hope, the novelist, is also among the killed. He was the finest polo player in India and made a great name on all the winning teams for several seasons. He was a Winchester man and also held an enviable reputation as a steeplechaser, in which he won honors for his college in the last meet before he left.

* * *

When one reads of the reckless bravery shown by young officers in the British army and then reads this sort of casualty list, one understands. Such fine, wholesome, dashing young sportsmen must necessarily have chafed at the indignity of skulking in trenches, when they yearned to be out and at the enemy face to face. They have paid dearly for their pluck, but it is the sort of foolhardiness that a nation must needs take a wistful pride in. England maintains that sport is the best sort of training for war, that it develops character, muscle, initiative, endurance, good temper and a score of other qualities necessary in the more serious contest. But it doesn't prepare a man for the sneaking kind of warfare that is practised today. One should receive that sort of training in a dark cellar with anarchists for professors.

Tri-service.

ARMY REVOLVER SHOTS PRACTICE FOR MATCH.

REVOLVER target practice for the tri-service match set for December 20 brought to the Eastlake range yesterday contingents from both field artillery and cavalry, both showing increased efficiency in the short time utilized by individuals for personal preparation.

Capt. R. A. Ford, with fourteen marksmen of Battery A, was first on the field, a special permit to use the old range having been given by the owners for the purpose of this match.

Lieut. S. C. Haver, Jr., rolled up the best score on the new army target "L," which is so much more difficult than the old standard American target that several men thought they had entirely lost the knack of small arm firing.

Lieut. P. H. Montgomery, Sergts. W. T. Brewer, R. W. Yates and Lifer; Corps. Culp, Weston and Collins, and five privates showed that the battery could turn out at least three teams for the match, if the commander desires to enlarge his chances for both the Mackenzie and Wankowski trophies.

Lieut. Ray Rogers commanded a detachment of eleven members of Troop D, who appeared on the range shortly after noon and unlimbered their thirty-eights for the first time since closing the record season for State qualifications.

Capt. James Gunn, troop commander, said last night that his officers and men expect to do hard work henceforth in practice for the match.

An element of uncertainty regarding the receipt of the automatic 45 Colts shipped by the government tends to keep down practice with the old 38 Colt revolvers still on hand. The weapons differ so radically in hold and trigger pull that practice with the older arm seems of little value if the new is to be used.

But the date originally set for the match is drawing so near that it hardly seems probable the new issue will be available. It was agreed by the board, however, in setting the date, that if the receipt of new arms made it advisable, the date would be postponed to permit of proper preparation.

None of the participants seems loth to consider further practice, even though retaining the same weapons.

All Bunched.

BICYCLE RIDERS RACE TO EL MONTE AND BACK.

REVIVING bicycle racing, in a manner, by shooting a bunch of nineteen competitors over a handicap course of twenty-five miles of smooth, oil-coated highway, the Southern California wheelmen yesterday showed vividly the changes wrought in a quarter-century.

Twenty-five years ago men struggled to the last gasp over rough, rutted and dusty roads, stringing out for miles in heart-breaking effort to achieve individual distinction on the silent wheels.

Yesterday, they bunched amiably together as soon as possible after the start at half-minute class intervals, enjoyed a pleasant glide over the perfect boulevard from Eastlake Park to El Monte and return, and came back in so close a flock that the starter was kept busy for an hour in taking testimony which might justify him in assigning the twelve prizes.

It appeared that within the last fifty feet F. Weeks had actually spurted two feet ahead of the ruck, and he was accordingly awarded first-place prize, and first time prize on his record of 1:06:56 from scratch.

No such wide interval separated the next eleven, but eight prizes were assigned in the following order:

Second, R. Kingsley; third, Clyde Owens; fourth, Earl Thompson; fifth, James Steel; sixth, Leonard Stuve; seventh, A. Rogers; eighth, Hal Heme; ninth, E. Scott.

Entrants and their handicaps were as follows:

Scratch—Hal Heme, F. Weeks, R. Kutz, A. Rogers, E. Miller, R. Kingsley, Dave Goldman.

Handicap 1:10—Tom Harris, Leonard Stuve, George Hampton.

Handicap 2:00—Don Meyers, Earl Thompson, George Moulder.

Handicap 2:20—Clyde Owens, Joseph Mulvihill, Ed Snowden, James Steel.

Handicap 3:00—E. Scott, Frank Jacobs.

Odd Accident.

OCCIDENTAL CATCHER BREAKS LEG KICKING.

GEORGE GOFF, the Occidental catcher, is crippled with a broken leg and out of baseball for the year. He did it kicking a football Saturday. As he was swinging his leg to punt, his toe caught on the heel of the leg that was bearing his weight. He went down in a heap and could not get up. He was rushed to a doctor, who set the bone.

When Coach Glaze of U.S.C. heard of it, he said:

"Well, that's the climax. I never saw a bone broken in a football game until I came here. I've been closely connected with football for fifteen years. I saw the first broken bone when Elliott was tackled in an open field by a Whittier man. I saw my second when Foster was tackled in the open by a Pomona tackler.

"Now comes a boy along and goes out on a vacant lot to kick a football and breaks a leg with nobody in sight but the man he was kicking to. It beats me."

Out at Occidental they are wondering who will do the catching, now that Foster and Goff are both laid up.

BRESNAHAN AFTER SECOND BASEMAN.

CUBS NEED KEYSTONE SACKER BADLY AND MUST LAND ONE SOMEWHERE.

[BY A. P. NIGHT WIRE.]

CHICAGO, Dec. 5. — Plans for a trade which will bring a star second baseman to the Chicago Nationals were made today by President Charles Thomas and his manager, Roger Bresnahan. Both leave tomorrow for New York to attend the National League meeting today, when they hope to obtain the player needed to fill the hole made vacant by the trade of Johnny Evers. Neither would discuss the player they had in mind.

Fred Clark, manager of the Pittsburgh Nationals, arrived in Chicago from his Kansas ranch and stopped over for a day on his way to New York.

B. B. Johnson, president of the American League, and Charles Comiskey, owner of the Chicago White Sox, left today for New York, where Johnson is to meet with the National Commission Monday.

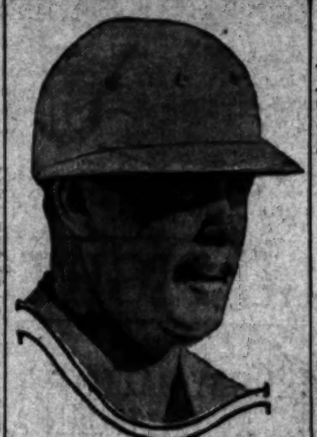

Lord Innes-Ker,
One of the first British officer-athletes to fall in the great war.

Big Doings.

INDOOR MEET LOOKS CLASSY.

BAND TO PLAY DURING RACES AND WAITS.

Howard Drew, America's Premier Sprinter, and Fred Kelly, World's Champion Hurdler, to Run—High Schools Enter Teams in Relays. Trojans and Tigers Appear.

The Los Angeles Athletic Club track and field championships of Thursday night will be as near like a New York big indoor meet as the memory of Boyd Comstock will allow.

There will be a band. Exciting music will stir the spectators during the long races. Crashing music will bring them to their feet as the runners make the wild dash for the tape. Snatches of popular airs will keep everybody humming during the necessary waits.

ANNOUNCER.

There will be a real announcer with a trumpet voice that can shake the rafters. He will hurry the athletes to their events and blast the winners through his megaphone to the gallery. Everybody will know who's who and what's what every second of the meet.

And above everything the meet will be run off in short order. As one race finishes, the runners will be on their marks for the next. Ballyhoo Bill's blasts, "No waits, no delays, going now, going all the time" has been borrowed for the occasion.

Every athlete will be numbered. When Boyd Comstock and his Trojan team were in Gotham they found that bands, announcers, numbers and speed were quite the thing in indoor meets.

The champions themselves will put all past Los Angeles Athletic Club meets to shame, both in the number of entries and the class of the events.

THE CHAMPS.

Two world champions will compete—Howard Drew, America's premier sprinter, and Fred Kelly, winner of the Olympic high hurdles. They would pack Madison Square Gardens. Drew was once the idol of New York's armories.

Drew will sprint in the twenty-yard and thirty-five-yard dashes. New indoor records are expected. Kelly will run in the obstacle race and relay. He may even run against Drew.

U.S.C. and the L.A.A.C. will enter teams in the open events. Occidental may put eight men in the open relay and Webster and Baker in the sprints. Some of the club's specialists will give exhibitions in their peculiar events.

Manual, Los Angeles, Poly and Hollywood will enter men in the high school events. Boyd Comstock will try to induce the county high schools to send their stars.

INTERESTING.

The meet will be interesting. There are only two field events—the pole vault and the high jump. All the other events are short dashes and relays with the exception of the 880-yard run. These are the cream of track and field events—the ones the crowd gets excited over. Short relays are the most rousing of all races.

Each man will run the length of the gymnasium in the relays. It is forty yards long. The runners will fly back and forth like shuttles. This will increase the excitement. Besides they will carry batons which must be passed from man to man. To drop these will be fatal and will add to the scurrying effect.

The obstacle race is to be a scream. It is through barrels, under mats and over barriers.

The first race will be called at 8 o'clock. The athletes will be numbered at 7 o'clock. They will have an hour to get ready for their events and no excuse for being tardy.

The various events are:

No. 1—20-yard dash (high schools.)
No. 2—20-yard dash (open.)
No. 3—880-yard run (open.)
No. 4—35-yard dash (open.)
No. 5—Eight-man relay, forty yards (open.)
No. 6—Eight-man relay, forty yards (high schools.)
No. 7—Obstacle race.
No. 8—35-yard dash (high schools.)
No. 9—Pole vault (open.)
No. 10—Running high jump (open.)

WILMINGTON WINS BALL GAME, 13 TO 4.

H. & A. ELECTRIC NINE IS OUTCLASSED BY BEACH MEN; DAVIS WHIFFED 14.

[SPECIAL CORRESPONDENCE.]

WILMINGTON, Dec. 6.—The Wilmington Merchants' baseball delegation, under the management of George Swain walloped the H. & A. Electric aggregation here today before the largest attendance of the season. Score, Wilmington, 13; Electrics, 4.

Davis of the locals whiffed fourteen opposing batters and allowed but six scattered hits. Fairall was on the receiving end, while Lyons and Marcitte worked for the visitors. "Tiger" Duffy, the youngest professional umpire in baseball, presided over today's contest.

The Burning of Antwerp

NATIONAL LEAGUE DOPE.

NEW YORK, Dec. 6.—Following are the official records of National League pitchers who participated in 15 or more games during the season of 1914. In computing this record all runs scored were charged against the pitcher except those resulting from fielding errors and passed balls. No runs were charged that scored after chances had been offered fielders to retire the side. The percentage is based on the least number of earned runs per nine-inning game. To arrive at this percentage the total earned runs are divided by the number of innings pitched; then multiplied by nine to find the pitcher's average effectiveness for a complete game.

RECORD OF PITCHERS WHO PITCHED IN AT LEAST FIFTEEN GAMES. Arranged According to Percentage of Earned Runs per Nine-Inning Game.

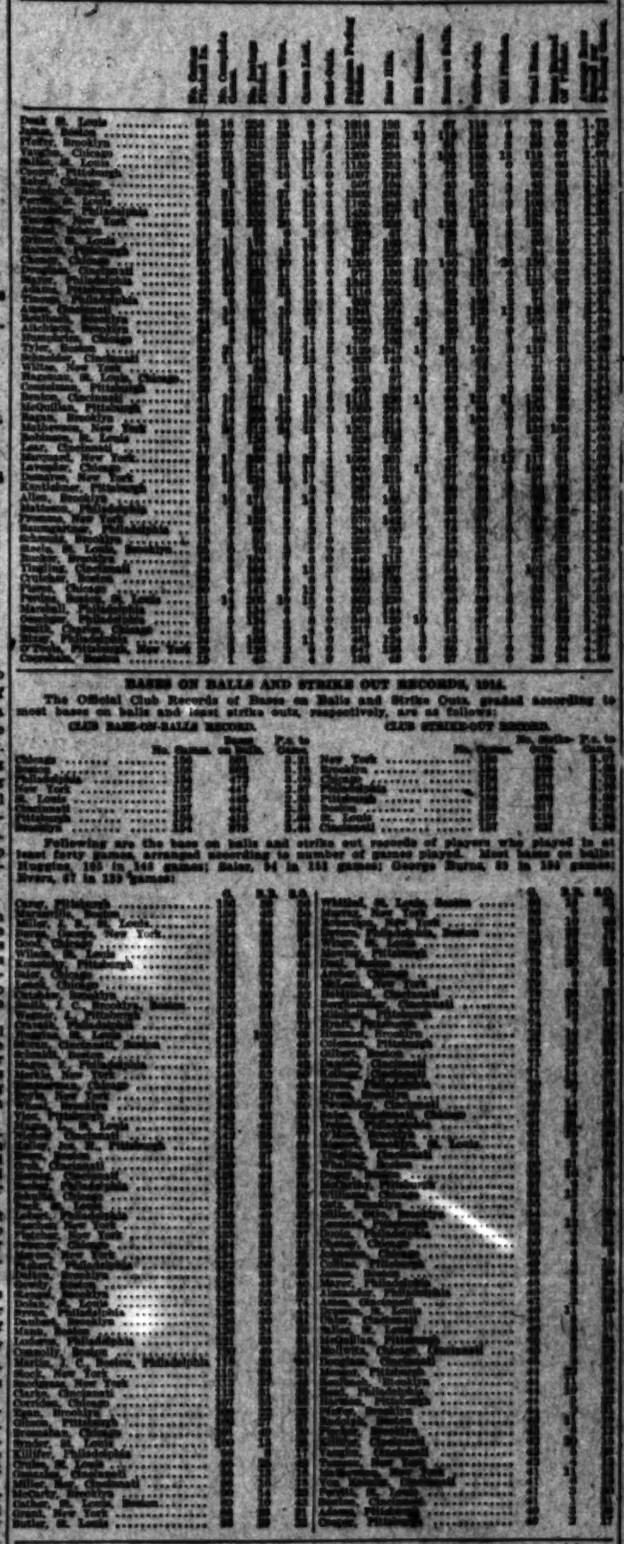

BASES ON BALLS AND STRIKE OUT RECORDS, 1914.

The Official Club Records of Bases on Balls and Strike Outs, graded according to most bases on balls and least strike outs, respectively, are as follows:

CLUB BASE-ON-BALLS RECORD.

	No. Games	No. Balls	Ave. to Game
Chicago	154	443	2.87
Philadelphia	154	445	2.88
New York	154	455	2.95
St. Louis	154	466	3.02
Pittsburgh	154	468	3.03
Brooklyn	154	472	3.06
Cincinnati	154	474	3.07
Boston	154	481	3.12

CLUB STRIKE-OUT RECORD.

	No. Games	No. Strike-Outs	Ave. to Game
New York	154	1,000	6.49
Brooklyn	154	1,000	6.49
Chicago	154	1,000	6.49
Pittsburgh	154	1,000	6.49
Philadelphia	154	1,000	6.49
St. Louis	154	1,000	6.49
Boston	154	1,000	6.49
Cincinnati	154	1,000	6.49

Following are the base on balls and strike out records of players who played in at least forty games, arranged according to number of games played. Most bases on balls: Huggins, 105 in 143 games; Saier, 94 in 151 games; George Burns, 83 in 154 games; Myers, 61 in 139 games.

NEW YORK, Dec. 6.—Following are the official fielding averages of National League players who played in fifteen or more championship games during the season of 1914:

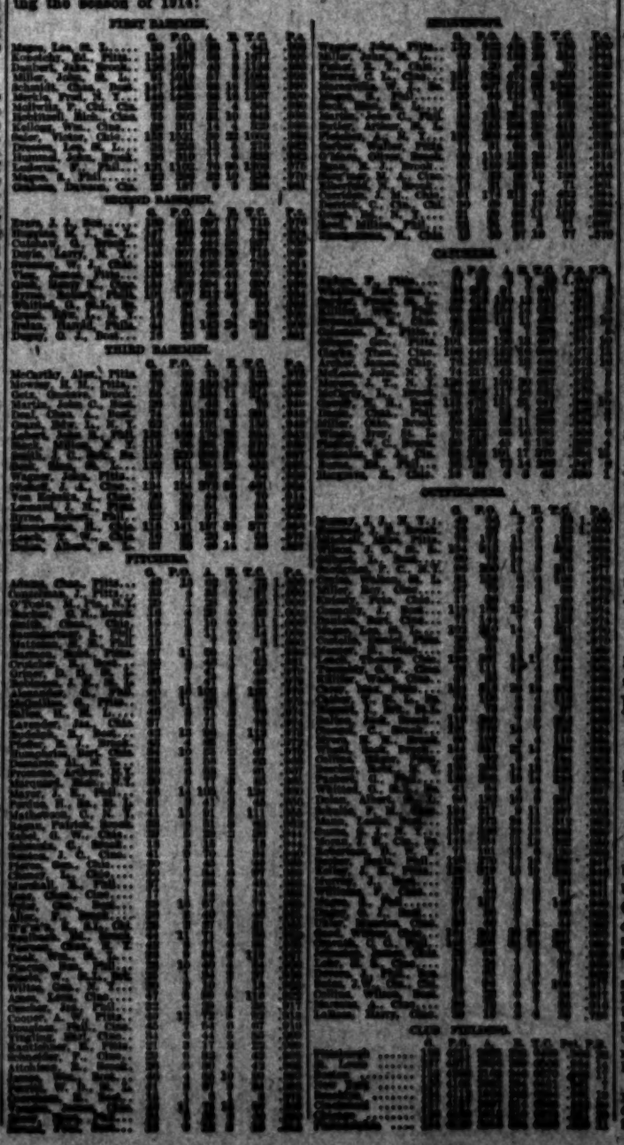

TIMES DIRECTORY of Automobiles
Cartercar — AND I. H. C. TRUCKS — California Motor ... 1220 S. Figueroa.
Dort — Cadillac and Paige Agency — Twelfth and Main Streets. Main 6100
Locomobile Co. of America
Metz "22" 1915 — Model now on exhibition ... Main 965 — 118 West Fifth.
Moon — Four—$2, $1475. Light 6's—40, $1705. Lynn C. Bozigo—Pico at Olive. "Study the Moon"
Simplex-Mercer — Pacific Coast Agents, Mercer Motor Corp. ... A4547; Main 7168.
Times Directory of Automobile Tires
SAVAGE TIRES
Times Directory of Motor Trucks
Moreland — DISTILLATE MOTOR ... Manufactured in Los ... Moreland Motor Truck Co., ...
Moving Picture Theatres of Los Angeles
Westlake Theater — South Alvarado, near 7th St. — Best Pictures in the city. Nothing cheap but the price, 5 CENTS TO ALL.
Keystone Theater — 1328 S. FIGUEROA ST., NEAR OLIVE ST. — Mutual Program and Pathe Features. Daily Change of Programme with a Feature Every Night. Matinee Every Day. Exposition Comedy Theatre and Gardens. ADMISSION 5 CENTS.
Elite Theater — And Motion Picture Operators' School — 38th and South Park — Vaudeville and Universal Service
Sunset Theater — 1624 Sunset Boulevard
Casino Theater — 4309 Central Ave. — M. GORE :: Proprietor
SAVOY THEATER — 54th and Central Avenue — Gorge & Anderson, Proprietors
MILLER'S — Junction Spring, Ninth and Main — Always six reels of the Best First-Run Pictures in Town Shown on that wonderful Plate-Glass Mirror Screen.
O'Keefe's Theater — 5253 Monte Ave. — MARTIN O'KEEFE .... Prop
LA SALLE THEATER — West Adams ... Always a Good ... Meet Your Friends at the "La Salle" ... PROGRAMME CHANGED SUNDAY, TUESDAY, THURSDAY.

LOS ANGELES BEATS PASADENA.

KNIGHTS OF COLUMBUS PLAY BASEBALL; CROWN CITY FALLS 13 TO 6.

Interest in Exposition Park baseball centered yesterday in a league battle between Knights of Columbus Councils of Los Angeles and Pasadena, which the former won by twelve runs to nine, after a lively tussle lasting until near night.

This league consists of four teams, representing, respectively, Councils of Los Angeles, Long Beach, Santa Monica and Pasadena. In two games played in the first week of the schedule, Santa Monica beat Pasadena, nine to six; and Los Angeles beat Long Beach, eight to four.

The Sun Drug Company team was yesterday defeated by a picked team designated the Exposition Stars, seven innings, batting nine runs to four.

Wad Says that It's Hard to Tell How Old the Girls are Nowadays! — By Gale.

Vanished Glory.

JASON SEES DOWNFALL OF TWO BATTING KINGS.

...ger and Lajoie Both Capitulate to Father Time. ...er had Hit .300 or Better for Seventeen Consecu... Years, and Frenchman was not Far Behind—Some ...d Devore Stories.

BY HARRY A. WILLIAMS.

...got to hand it to Father ... This grand old veteran has ... a decision. He is the ... champion of all classes. ... think that you are hold... but sooner or later he ... the knockout punch. ... thought that he had ... the old boy, but Hans ... way of all the rest. ... consecutive years the ... entered in the .300 divis... ... take the count in the ... year of his remarkable ... season he flopped to .262, ... fifty points below his ... season. (We pause ... may be permitted to ... couple of chortles.) ... career is without ... baseball. Anson hit .300 ... twenty years, but his ... was fifteen consecu... of two years short of ... brilliant Lajoie, who ... Wagner at times, falls be... Dutchman in con... achievement. Starting ... earlier than Wagner, ... loomed prominently ... for eleven consecu... graduating into the .400 ... Then in 1907 and 1908, ... managerial travail, ... of the charmed circle. ... 1908 witnessed his re... and for the next five ... ball with his oldtime ... giving him a total of ... the .300 class.

• •

... season, the Frenchman ... reversal, dropping ... 1913, to .358. His de... and abrupt, whereas ... signs of approaching ... in 1913, when he ... .300 class without a ...

• •

... the inevitable with ... characteristic of his race ... The Frenchman ... last ditch. Members ... seem tell me that he ... his base hits this ... before in his career. ... his failure, and never ... the hope that he would ... "slump," as he called ... was a "slump," nothing ... thought that age had ... joints and dulled his ...

... really nothing remarkable ... decline of these ... who have been con... for the better part of ... flash and blood, even ... from which they ... could not much longer ... the train of continuous ...

... can only be fully ... when we pause to re... men in the his... have batted .300 for ... years. Cobb has done ... The peerless Tyrus has ... to travel before he can ... the luster of Wag...

• •

... present their illus... by each that the ... may marvel:

	Lajoie.	
Pct.	Year.	Pct.
.344	1896	.328
.346	1897	.363
.346	1898	.328
.346	1899	.379
.346	1900	.346
.346	1901	.422
.346	1902	.368
.346	1903	.355
.346	1904	.381
.346	1905	.328
.346	1906	.356
.346	1907	.299
.346	1908	.288
.346	1909	.324
.346	1910	.384
.346	1911	.356
.346	1912	.368
.346	1913	.336
.300	(Soft pedal.)	
	1914	.338

• •

... Driver.

... Brewer's third base... ... club, but now ...

... got to hand it to Father ... This grand old veteran has ... a decision. He is the ... champion of all classes. ... think that you are hold... but sooner or later he ... the knockout punch. ... thought that he had ... the old boy, but Hans ... way of all the rest.

retired and bloated with wealth, maintains that Lajoie in his prime could punch a ball harder than any man who ever wrapped his food hooks around a bat.

Reilly carries a souvenir of the Frenchman's man-killing drives in the shape of a finger that looks like it might have been run over by a gravel train.

Reilly was unfortunate enough to be at third base for Washington in a game with the Phillies. That was in the old National League.

The late Win Mercer was pitching for the Senators. Mercer had a slow ball that was a corker. He floated one of these up to Lajoie, and the Frenchman swung so hard that he almost twisted himself in two at the ankle joints, and missed.

"May be the big stiff can hit it if you walk up and hand it to him," yelled Reilly.

This made Lajoie quite wild. He flattened the next one, smashing it squarely at Reilly. Charley, being a brave man, speared at the ball with his gloved hand. The ball didn't mind this a bit and went right along to the fence for a home run. Reilly removed his glove and shook out the fragments of his hand.

"How was that for a bunt you blankety-blankety-blank?" snapped Lajoie as he whirled past third.

The condition of Reilly's busted finger prompted him to ignore this pleasantry. After that he did not engage in any loose talk when the Frenchman had his war club shouldered for business.

• •

Devore in the Money.

Josh Devore of the Boston Braves has come to be known as a "lucky stiff" among his associates.

By some queer angle of fate he invariably gets in on the big money. Also, he is credited with having won one of the strangest bets ever made. He ought to be rich by this time, but probably isn't, because he is a good spender.

Never exactly a world-beater as a player, he was with the Giants during the world series of 1911 and 1912, and in this way fell into a lot of easy money. Then came the deal that sent him to Cincinnati in 1913. This carried with it the provision that he should draw down a half cut of the world's series money that season.

Then, he was shipped to Boston, and that was supposed to put him outside the big money for all time. But the Braves didn't do a thing but up and win the pennant. Devore's sole services in the world series this year consisted of going to bat in a pinch, but he got his full share of kale.

• •

Didn't Get Very Far.

While he has time and again lined his pockets with world series bills he has never played in a stellar role in the post-season sessions.

Several players were recently engaged in a fanning bee, when Jack Barry of the Athletics walked up.

"Who is that guy?" asked Devore, after the others had greeted the newcomer.

"Why, you must know him; that is Jack Barry," he was informed.

"Nope, don't know him. Never got far enough on the bases in a world series to get acquainted with him," frankly confessed Josh.

In 1913, the New York management presented Rube Marquard with a check for $1500 as a bonus in case he kept in condition and had a good year. Marquard needed some money right away quick, and sold the check to Devore for $1100. It wasn't worth the paper it was written on unless Rube delivered the goods. Marquard happened to have a great year, and Josh cashed the check at the end of the season, cleaning up $400 on his investment.

• •

Wanted to Bet on Braves.

Devore had a hunch as early as July that the Braves would cop the pennant. It is thought that he is the only man in the United States who wondered such a hunch that early.

The New York Giants, who looked like a cinch bet for the flag at that time, in their second trip to Cincinnati, found that the Boston Braves had laid over in that city for a day.

Arthur Fromme dropped into a Cincy barber shop for an operation on his whiskers.

Devore was stretched out in one of the chairs.

"Beccha Boston wins the pennant," spluttered Josh through the lather. "What odds 'll you give me?" And just to show that he wasn't bulling, Josh reached in his pocket and resurrected a roll of bills about the size of a sack of corn meal.

Fromme took a second look at Devore to make sure that he hadn't gone clean looney. Josh was insistent.

"Those Boston baked beans must have gone to your brain," remarked the New York pitcher. "You fellows haven't got a look-in."

"Go on, name your odds. I want to get this bet down," insisted Devore. "We are sure to win."

"Nothing doing," said Fromme. "I would hate myself for taking your money under these circumstances."

At that time the Braves were floundering around in the second division, and looked to stand about as much show as a burro in a sweepstakes.

But even so soon already, Stallings had imbued Devore and the rest of the Braves with the thought that they were destined to win. And Josh, at the risk of being hauled up before the lunacy commission, was willing to back up the Stallings Men with real money.

• •

Queerest Bet of All.

Fromme relates how Devore won what probably was the strangest wager ever made.

During the winter Josh tends bar for his brother in a southern city. This place is largely patronized by traveling men.

One day there entered a circulating commercial gent from New York, who radiated prosperity. He was a fan of the first water, and the football talk drifted to baseball.

"Know any of the Giants?" inquired Devore.

"Sure," replied the visitor. "Am a personal friend of McGraw, and frequently advise him as to where to play his men to get the best results." He was one of these "You know me Al" nuts.

"Ever meet Devore?" asked Josh.

"Well, rather. I have had him out many a night. We're regular pals."

"Do you remember of ever meeting me?"

"Nope. You're a total stranger."

"Then you never met Devore."

"Why?"

"Because I'm Devore."

"Not on your life. I'd know Devore a mile away, and around the far corner of the Woolworth building."

"I'm Devore all right, and just to prove it, I will make you a bet."

"You're on," snapped the gent, who prided himself on his imaginary acquaintance with ball players.

The end of the argument found Devore betting $1000 to $1500. In other words, Josh was betting two to three that he was himself. Talk about your cinch bets. Devore had no trouble in establishing his identity.

The guy from Gotham slipped out of town that night $1500 wiser and that much poorer, and thoroughly cured.

As for Josh being a "lucky stiff," the players seem to have the right label on him.

TED MEREDITH WALLOPS BAKER.

PENNSYLVANIA BOY HAS LITTLE OR NO TROUBLE IN WINNING.

(BY A. P. NIGHT WIRE.)

BOSTON, Dec. 6.—J. E. (Ted) Meredith, the University of Pennsylvania athlete, defeated Homer Baker of the New York Athletic Club in a half-mile match race last night. The college man led from the start, but was forced at the finish by Baker's burst of speed. The time was 2m. 3 2-5s.

In a professional ten-mile race held at the same meet, James Fitzgerald of Australia, recently arrived in this country, forced Billy Queal, trainer of the Yale cross-country team, to his utmost. Queal won by only five yards in a sprinting finish. Time, 54m. 39 1-5s.

The University of Pennsylvania wrestling squad numbers 135 men.

Vivid and Realistic

A. A. French.

The Los Angeles golfer who left us forever, then changed his mind and returned, setting up a great record on the Annandale course just to show that there were no hard feelings.

Lots Doing.

MIDWICK BOOSTING GOLF AND EVERYTHING BESIDES.

BY ARMA WHITAKER.

WHAT with polo, golf, tennis and dinner dances for regular fare, the Midwick promises to be the most vivacious of all the clubs this winter.

Their golf course on Saturday certainly began to look like a championship meeting and there were sixty-five entries for the match play handicap against par wherein Le Roy Armstrong won the club cup with 4 down to par, after the rain had made the course rather slow going.

Robert E. Hunter, Hugo Johnstone, G. A. Weber, E. B. Washburn are all back and Saturday's players included J. M. Hixon, Dr. Bryant, Gurney Newlin, E. A. Parker, George Denis, A. C. Balch, Leigh Guyer, Norman Murray, Michael Connell, F. O. Weed, W. M. Orr, C. W. Hunt and J. C. Drake, the latter, by the way, leading for this week's serial sweepstakes with 72. In that event Ralph Harris wrested the honors from E. C. Lyman last week, romping home with a choice 75 and retiring the former leader to second place with 76. Condo Jones had 77 and Arthur Braly 78 in that contest.

Next Saturday the men will have a medal play handicap against par, and tomorrow the ladies, who have been accorded the monopoly of the course on Tuesdays, will hold a Tombstone tournament.

Tennis also finds itself on the programme for next Saturday, a mixed doubles tournament on handicap, like the recent one which proved so merry an affair.

And the news that the polo programme has at last been decided upon has caused some pleasurable anticipation. Carleton Burke has been down inspecting the stables, the ponies and the field, and practice games for the tournament which is to take place during the last week in January will begin forthwith.

On Saturday evening there were dozens of jolly dinner-dance parties, when the Arthur Gages, the Jarvis Barlowes, the William May Garlands, the David Blankenhorns, the Jack Tannars, John B. Miller and Miss Phila, and the Randolph Miners were all presiding at well-filled tables.

It is whispered of Dr. Barlowe that the Midwick holds such a tender place in his heart that he yearns to donate Midwick memberships to all the really nice people he knows, who don't already belong, by way of Christmas boxes.

And it is likewise whispered of John B. Miller that he has by far the loveliest and tastefullest silk-or-haberdashery of any of the luxuriously equipped polo men, which is whispering quite a good deal. He is hurrying up to get that cracked ankle well in time for the polo.

• •

The Darling Doctors.

The physicians, bless 'em, held their annual tournament this week end on the links of the Los Angeles Country Club and all our very grandest medicos participated. A stylish sweat this, that culls the flower of our titled aristocracy. But alas, Dr. Dudley Fulton did not win it. If he had, with two previous wins to his credit, he would have owned that gorgeous cup for keeps.

This time the glory went to Dr. H. W. Howard with a net 77 and 16 handicap, with Dr. W. H. Spinks second with 86-9-77. Other earnest strivers were Dr Guy Cochrane, Dr. Rea Smith, (how the Rea rescues him from the plebeian ranks) Dr. J. S. Hunt, Dr. Waddell, Dr. H. G. Requa, Dr. Stone, Dr. E. J. Howard, Dr. Bonbrake, Dr. Magee and Dr. D. F. Fredericks. The latter, formerly of San Francisco, but now an unobtrusive resident of Los Angeles. This physicians tournament is open to any member of the profession in Southern California.

Twenty-seven entries for the ball sweepstakes resulted in S. P. Hunt winning the major dole with 85-16-76. Lee A. Phillips and Norman Macbeth had 76, the former on 14 handicap, the latter, thank goodness, still from scratch. Won't it be awful when Macbeth begins to be handicapped?

Next Saturday they play again for the Julius A. Brown cup, 18-hole medal play.

Saturday saw the dining and ballrooms a little deserted as most of the entertaining had been done on the previous Wednesday, at that society fortnightly, when Dr. and Mrs. Fulton, Mr. and Mrs. T. K. Parrott, Mrs. R. T. Stimson, Mr. and Mrs. H. T. Scherer and Mr. and Mrs. C. H. Sharpe were all hosts of the evening. The Sharpes gave their party in honor of Miss Clara Roe, the attractive Kansas friend of Mrs E. H. Seaver, who is Mrs. Sharp's daughter. And for her, too, they are giving a Craig's week end next Saturday, when Miss Emmeline Childs will be included. The latter has just returned from a visit to Mrs. Eleanor Martin, the grande dame par excellence of San Francisco's vanity fair.

• •

At Annandale.

They are going to hopelessly spoil A. A. French at Annandale. He has returned from San Francisco, where he had gone for over and over, and promptly justified himself with a dazzling 71, which included two dashing 3's at Nos. 8 and 11. Going out in 36, coming back in 35 had the best possible effect on the hero's temperament and he bore the blushing honors of his exuberant welcome with becoming modesty.

Naturally with that score he won the handicap medal play and somewhat overshadowed the glory of young Ford Cornell, son of the golf-parson, who made a net 73 on 18 handicap. Walter Brem had 76 on 14 handicap—no, that's the other Mr. Brem—and Dr West Hughes and Henry Newby maintained a place in the sun with 78 on 6 and 8 handicap respectively.

Annandale has blossomed forth with a holiday programme which includes a handicap match play against par for Christmas Day, and medal play against par for New Year's Day. Then they have their Weber Cup event early in January and the first ladies' invitation tournament February 16th-18th. Mr. Weber has a nice reputation as a lordly cup donator and encourager of the faint-hearted. Another one of those cosy little whispers credits him with an earnest desire to put up a cup for the ladies at the Midwick. Let no man discourage so worthy a purpose.

• •

Decorian Thrills.

Bill Bacon continues to occupy the limelight at San Gabriel this week. Elevated to scratch rank he made a 74 and won the weekly Class A prize. Whether he is scratch in his club only or will play with that distinction at all the inter-club tournaments we know not; but San Gabriel is very properly enthusiastic about Bill just now.

Charles Allen Parley won the Class B prize with a net 78 on 14 handicap. Mrs. Parley, his petite and charming wife, has won many things, but we believe this the first time her lord has figured amongst the glorious. Topographically, perhaps, he was not designed by his Creator for a golfer, but he owns a lovely house overlooking the links and the inspiration to great deeds is over with him to overcome physical disabilities.

W. L. Stewart, a 20 handicap man, won the Class C prize with a net 78, which is just the sort of encouragement that a 20-handicap man needs to become rapidly scratch. A little thing like that can be a great incentive.

San Gabriel's next dance is due December 19th and a number of reservations have already been made for tables, because the Christmas dance is always just naturally one of the very jolliest.

• •

A Canadian Visitor.

A certain G. B. Smith of Toronto, Can., has been playing on the Los Angeles Country Club links lately, whom they are watching with interest. He looks like a real golfer and it is hoped he will stay long enough to startle the natives in the tournaments.

Scenes from the War

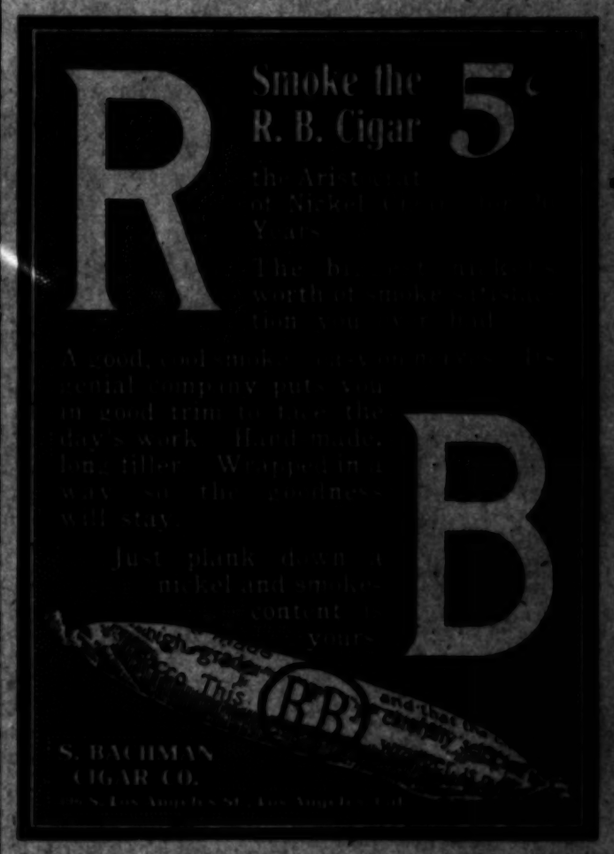

MOTOR CAR DEALERS ASSOCIATION DIRECTORY

BEARDSLEY ELECTRIC — Beardsley Electric Co., 1250-1260 W. 7th. Home phone 53018; Pac. Wil. 788.

BUICK — HOWARD AUTO CO. 1323 S. Flower St. Home 60009; Main 9040.

CHANDLER—Chandler Motor Car Co. of Cal. 1144 So. Hope St. Main 3459, F3047.

FRANKLIN AND R. & L. ELECTRICS—R. C. Hamlin, 1040-1044 S. Flower. M. 7877; Home 60249.

HAYNES, KRIT AND LOZIER. Bekins-Speers Motor Co., Pico at Figueroa St. 60634; Bdwy. 90.

HUDSON—Harold L. Arnold, 1118 to 1128 S. Olive St. Sunset Bdwy. 678; Home A4734.

HUPMOBILE — Greer-Robbins Co., Twelfth and Flower Sts. Bdwy. 5410; A1187.

MAXWELL Automobiles—Loyd Motor Car Co., 11th and Hope Sts. Parts and Service for Stoddard-Dayton, Columbia and Maxwell cars.

OVERLAND CAR—WILLYS UTILITY TRUCK—J. W. Leavitt & Co., 1235 So. Olive. Home 60537; Main 4831.

AT THE STAGE DOOR

BY GRACE KINGSLEY

An up-to-the-minute bulletin from Sam Rork's office at the Morosco makes some exciting announcements:

Kolb and Dill, old favorites in Los Angeles, are to return to the Morosco for a three weeks' engagement in "The Girl in the Train," "The Rollicking Girl" and "Playing the Ponies," all rollicking musical comedy of the sort for which Kolb and Dill are famous.

The present Gaiety Company is to change places with Kolb and Dill, and go to San Francisco next week, to play their Los Angeles successes, "A Stubborn Cinderella" and "The Red Widow," at the northern Gaiety house.

"A Stubborn Cinderella" is to be given during the coming week at the Morosco, and this will be the last opportunity theatergoers will have to see their favorites in this greatest of their successes, at least for some time.

Grace Edmund, Bessie de Voie, Harry Gribbon, Neal Burns, Ted Wilson and others of the cast have many friends and admirers among theatergoers of this city, who will regret to see them go.

* * *

More Donations.

Moving-picture stars are to continue to give their services in behalf of the Children's Hospital at the Morosco, next week, accompanying the production of "A Stubborn Cinderella." Tonight Harry Woodruff will appear.

* * *

Old Favorite.

Adele Farrington, long-time favorite at the Belasco Theater, is to come before the public again today. She will appear on the screen at Tally's Theater, in company with Hobart Bosworth, in the film comedy, "A Country Mouse."

Since Miss Farrington has deserted the stage her friends are preparing to welcome her phantom self. According to Chicago newspaper accounts, where the film has been shown, "A Country Mouse" is a most pleasing comedy, and Miss Farrington delights quite as much on the screen as on the stage.

* * *

Behind Bars.

Oliver Morosco's Chicago production of "Peg o' My Heart" has just passed its sixth months' performance at the Garrick Theater, where it has more than doubled the run of any other production in Chicago this season.

On Thanksgiving Day, the "Peg" company was taken to Joliet, where the play was given at the State penitentiary before 1400 convicts. This is the first time that a complete play has been presented in an Illinois penitentiary.

The convicts were most appreciative, and after the performance insisted on sending out for flowers for the whole company.

* * *

"His Son" Again.

Henry Kolker has started rehearsals in Chicago for the production of Louis K. Anspacher's drama, "His Son," which Manager Morosco will produce in Chicago in January, with Kolker heading the cast and Francis Stevens and Charles Ruggles playing important roles.

* * *

Local Talent.

Mary Mersch, a Los Angeles girl, has a prominent role in May Robson's company, to play "Martha-by-tha-Day" at the Mason, this week.

* * *

Gertie's Tides.

That's a marvelous collection of lighting effects used in Gertrude Hoffman's act, at the Orpheum. There are "spots" and "foots" and "special spots" and "special feets," and goodness knows what all.

And Miss Hoffman understands all about lighting effects, having arranged all the lighting herself, in fact, in connection with her act. If need be, Miss Hoffman could step to the switchboard and attend to every bit of the lighting herself.

As it is, Max Hoffman controls the lights from his seat at the piano, all being regulated by a special switchboard at his left hand. Every change of curtain, scene or light, is manipulated by Mr. Hoffman from his place at the piano, and he plays the entire score and directs the orchestra as well.

* * *

Returning Hero.

Fred L. Granville, formerly camera man for Selig and the Universal, has just returned from a trip to Siberia, bringing with him many thousand feet of film, which he has sold as a State rights feature.

Mr. Granville was gone for nine months, and relates many thrilling adventures, most of them being also shown on the screen.

Among the pictures are those of the rescue of the Stefferson expedition.

Mr. Granville lived for forty days with the natives in the interior of Siberia, and for twenty-four days with natives on the Siberian coast.

The pictures show the struggle for bare existence, maintained by the Siberian Eskimos, and illustrate the manner of their hunting and fishing and their domestic life.

The traveler relates that the people are extremely primitive in every way. They are hospitable to the extreme. Each man's igloo is also the igloo of whomsoever is passing by and wishes shelter and food. Mr. Granville says he slept in the hut of a man and his wife, and once in the morning when he awoke, there were fifteen people sleeping in the house. This was quite a common occurrence.

Every girl is a wife and mother by the time she is fourteen or fifteen, and from that time until she is old she is never without a babe. Also any woman will feed and nurse any neighbor's baby who chances to be left in her care for a day or a week.

* * *

Gruesome.

The most startling story he tells is that of the disposal of old people by these savages.

"If one lives too long, he is put to death by strangling or the club," said Mr. Granville.

"There were four members of the family in which I first lived, at East Cape, the man and his wife, the baby and the wife's mother. The woman was very old and feeble. I understood she was soon to die. One day the young man and I went out hunting, and when we came back the old woman was dead. Her daughter had strangled her."

* * *

Danger Galore.

Many dangers and difficulties were experienced in getting pictures of the animals. In one case Mr. Granville's boat was nearly upset by the great herd of 400 walrus which he was photographing. In another case, when taking motion pictures of bear he fell through an ice hole, his machine somehow miraculously remaining atop, but was rescued by his big wolf-hound. The same wolf-hound rescued him another time, swimming with him for a hundred feet to the nearest ice-cake, after the traveler's boat had been upset by a wounded polar bear.

* * *

Humor Here.

Elmer Harris, author of "His Neighbor's Wife," and other immensely successful comedies, is in the city, accompanied by Mrs. Harris.

Mr. Harris has been living in Labrador, raising black silver fox for the fur trade. He says he infinitely prefers that out-door life to writing plays, that he never touches a pen or typewriter except when he has to.

"The black silver fox is growing tremendously in value," said Mr. Harris. In fact, he says they're so valuable that pretty soon they're going to begin to rent 'em for boas and muffs instead of killing 'em.

GLENN S. WARNER QUITS CARLISLE.

FAMOUS COACH OF INDIANS IS TO BE BOSS OVER AT PITTSBURGH.

[BY A. P. NIGHT WIRE.]

PITTSBURGH (Pa.) Dec. 6.—Glenn S. Warner, famous as the coach of the Carlisle Indian football and athletic teams, has signed a contract to coach the University of Pittsburgh football team for the next three years, it was announced last night. Warner has been coach at Cornell University and the University of Georgia.

Gertrude Hoffman, as Harry Lauder,
In her revue at the Orpheum this week. An impression by Barndollar.

You know me Al!

LOS ANGELES.

Pal Al: I'm going to build my car for the Indianapolis 500-mile race in Los Angeles. This may not interest you or anyone else, but I'm telling you about it just the same. You know me Al.

The rules at Indianapolis this year call for 300 cubic inches or less and as my Peugeot has 347 inches, it's up to me to cut down some. Harry Miller is helping me build the new cylinders, which will put the Peugeot in the 300-inch class.

At San Diego January 9, I will drive the car as it is; but in the Vanderbilt and Grand Prix at San Francisco in February, I'll give the new cylinders their first try-out, then ship to Indianapolis.

BOB BURMAN.

LONG BEACH, (Cal.)

Friend Al: Hughy Hughes will drive in the San Diego Exposition race if he is reinstated by the A.A.A. at the meeting of the board, December 10. Hughy has a car for the race and a petition signed by all the drivers, who are in Southern California at this time, has been forwarded to the board, requesting that Hughes be reinstated before the San Diego race. I am writing you this so that you will be in on all the big news, but don't print my name in the paper, please. You know me, Al!

FRANK LOWRY.

YSLETA (Tex.)

Hello Al: Send me the dope on the Corona race. Did anybody win second place? Out here in the sticks I don't get much dope and I want to know the real facts before I get into any financial arguments on the subject. You know me Al.

PEG LOVE.

NAPA (Cal.)

Friend Al: I am not located here permanently. Just passing through. You know me Al.

JACK GRIFFIN.

CHICAGO (Ill.)

Friend Al: They keep me busy talking about the Phoenix and Corona races back here. I tell them all about it and Los tires. You know me Al.

PHIL LYON.

NEW YORK.

Hello Al: They know all about the Corona race before I got here, but I told them over again until they thought I was trying to sell real estate or something like that. I don't have to rebuild for Indianapolis. My car is under 300 now. You know me Al!

RALPH DE PALMA.

ANN ARBOR (Mich.)

Dear Al: Took a run back to look at the old college. Hard times here as a result of extensive financial transactions with astute gentlemen from Cornell and we are all delighted (NOT) with outcome of football season. Got me, too. You know me Al. Congratulate Eddie Pullen for me.

FRANK M'CANN.

CHICAGO (Ill.)

Old Pal Al: Sunny California for mine. Will be back as soon as possible. Tell Bob Burman and the bunch that I am hurrying as fast as I can with Peugeot parts and we will be in the party at San Diego, O.K. You know me Al.

ED RICKENBACHER.

ABOARD GOLDEN STATE LIMITED.

Friend Al: Will return to California in one month for stay of two months and anticipate very pleasant visit. Will take good care of Earl Cooper and return him to you safely in time to drive in the coming Coast classics. You know me Al!

FRED J. WAGNER.

P.S. That San Francisco course is a hummer and will make quite some race.

WAG.

SAN FRANCISCO (Cal.)

Hello Al: I forgot to tell you about Barney last week. We were sitting in a cafe the night after the Corona race and one of the A.A.A. officials came along and made a remark about "birds of a feather," I said, "he's a patronizing brute at that." Barney said, "Nothing doing on that talk. He's been in Los Angeles a month and never spent a jitney in my place."

Don't tell Oldfield where you got this, you know me Al.

BILL PICKENS.

SAN DIEGO (Cal.)

Hello Al: Well I came down to look the course over and I have a map which I drew myself. It's a pretty good course and I think it will be a great race, especially if I drive. You know me Al.

GASTON MORRIS.

LOS ANGELES (Cal.)

Dear Al: The Sunbeam was not burned as much as I expected. The one gas tank was damaged, but the other is in perfect condition. There was not a bit of solder melted in the radiator and for litle expense the car will be repaired and as good as ever.

HARRY GRANT.

Dope.

DICK BAYLESS VERY VALUABLE.

STARTED DOUBLE PLAYS FROM THE FIELD.

Portland and final Infielders had the Class. While Sacramento and Oakland had the Best Fielding Pitchers — Higginbotham and Frank Arellanes Both Fielded Well.

Dick Bayless of Venice started more double plays from the outfield than any other Coast Leaguer in 1914, but Dick was shifted back and forth from center to right field so often that he does not appear as the leader in either one of these positions. Bayless started seven double plays from right field and five from center field, a total of twelve, but Wolter of Los Angeles leads the right fielders with nine double plays started, and Maggert of Los Angeles leads the center fielders with seven double plays.

But Bayless had a good teammate in center field. Johnny Kane started six double plays from center field, and thus Venice leads the other clubs in center field with eleven double plays started. Then Sacramento center fielders started ten double plays, Oakland, 8; Los Angeles, 7; Portland, 6, and San Francisco, 4, as follows:

Venice—Kane, 6; Bayless, 5.
Sacramento—Moran, 6; Carr, 3; Van Buren, 2.
Oakland—Casher, 4; Middleton, 2.
Los Angeles—Maggert, 7.
Portland—Ryan, 3; Speas, 3; Deane, 1.
San Francisco—Tobin, 4.

With Corhan and Bancroft leading the league in total double plays started, it is natural that San Francisco and Portland should enjoy the club leadership in double plays started from the short patch. San Francisco shortstops started forty-five double plays; Portland shortstops started forty-three double plays; Sacramento, thirty-eight; Los Angeles, thirty-seven; Venice, thirty-seven, and Oakland, 35, as follows:

San Francisco—Corhan, 40; Charles, 4; O'Leary, 1.
Portland—Bancroft, 39; Davis, 4.
Sacramento—Orr, 15; Young, 14; Cook, 5; Hallinan, 3; Hern, 1.
Los Angeles—Johnson, 28; Moore, 3; Terry, 1.
Venice—McArdle, 25; Hoop, 12.
Oakland—Cook, 14; Guest, 13; Menges, 8.

Bill Rodgers of Portland managed to start as many double plays from second base as two Venice second sackers and as many as six Sacramento second sackers, and thus these three clubs finished the season in a tie for first honors in double plays started from second base. Portland, Venice and Sacramento second baseman started thirty-eight double plays for each club during the season; San Francisco, second baseman started twenty-nine double plays; Los Angeles, twenty-five, and Oakland, twenty-three, as follows:

Portland—Rodgers, 38.
Venice—Leard, 21; Hoop, 7.
Sacramento—Young, 24; Mohler, 9; Giannini, 3; Colligan, 2; Lynn, 1; Cook, 1.
San Francisco—Downs, 26; Charles, 3; Cartwright, 1.
Los Angeles—Pagg, 15; Moore, 6; Gedeon, 1; Harper, 1; Terry, 1, and Brashear, 1.
Oakland—Nans, 19; Guest, 6; Dowling, 4; Murphy, 3; Menges, 1.

It was not through any inability on the part of pitchers to field their positions that Sacramento and Oakland finished in the cellar and sub-cellar of the 1914 Coast League race. For Sacramento pitchers led those of all other clubs with a total of twenty-one double plays started, and Oakland was a close second with nineteen double plays started from the pitcher's box. Portland and San Francisco each had eighteen double plays started by pitchers; Venice, seventeen, and Los Angeles, twelve.

Irve Higginbotham of Portland and Frank Arellanes of Sacramento had two things in common. First, they were touched for more home runs than any other pitchers of the league, and second they finished in a tie for the honor of starting the most double plays among the pitchers, each having started seven double killings.

Double plays started by pitchers during 1914 were as follows:

Sacramento—Arellanes, 7; Gregory, 4; C. Williams, 3; Kremer, 3; Klawitter, 2; Stroud, 2, and Stewart, 1.
Oakland—Priest, 5; Ables, 4; Barreaknap, 2; Geyer, 2; Prough, 2; Killilay, 2; Malarkey, 1, and Klawitter, 1.
Portland—Higginbotham, 7; Martinonl, 3; Evans, 3; Krause, 3; Rieger, 1; Leah, 1; Pape, 1.
San Francisco—Zeihold, 4; Parnell, 4; Stanbridge, 4; Fanning, 4; Tozer, 1, and Baum, 1.
Venice—Klepfer, 4; Koestner, 4; White, 3; Flaherty, 3; Hitt, 3; Powell, 1, and Henley, 1.
Los Angeles—Cheek, 4; Perritt, 3; Love, 2; Ehmke, 1; Hughes, 1, and Ryan, 1.

Don't Fail to See

the great motion picture of the War in Europe, at the Grauman Theater, 6th and Main. Matinee and evening. Grand on your block.

Theatres—Amusements—Entertainments

REPUBLIC Theater—Main, Between 3rd and 4th
FLORENCE ROBERTS
11 a. m. to 11 p. m.
IN THE DARING DRAMA OF PASSION,
Six Big Vaudeville Acts
SAPHO

PANTAGES VAUDEVILLE—
Two Great Comedies
"Mum's the Word"
"Moving Day"

MARCUS LOEW'S EMPRESS—
New Show Today!
Quality Vaudeville
"SCHOOL DAYS"

AUDITORIUM Double Features
"MORE THAN GOLD"
"THE TANGLE"

CLUNE'S BROADWAY—
BUNNY'S LITTLE BROTHER

MILLER'S THEATER—
MME. BERTHA KALICH
IN "MARTA-OF-THE-LOWLANDS"

MOZART THEATER—
DUSTIN FARNUM
In the "VIRGINIAN"

WATCH THIS SPACE FOR FUTURE
At McCarey's Vernon

New Orleans for Tom.

(Continued from First Page.)

the following year. Fitzsimmons finished the "Nonpareil" in thirteen rounds. This battle was for a purse of $40,000. Fitzsimmons's subsequent appearances in New Orleans were against Peter Maher and Dan Creedon, both of whom were defeated.

ONCE MORE.

Ten years later New Orleans again sprung into international prominence when the California sirtgling, Jim Corbett, wrested the heavyweight crown from the noble brow of John L. Sullivan.

Prior to that, John L. Sullivan fought one of his most important battles at Mississippi City, which is not far from New Orleans, when he won his title by defeating Paddy Ryan. Later he defended it against Jake Kilrain at Richbury, Miss.

As early as 1863 Jem Mace came over from England and fought and defeated Tom Allen at Kennerville, La., which is close to New Orleans. Mace was then the recognized champion, but in 1871 Joe Coburn disputed the validity of his title, and the men fought four hours to a draw at Bay St. Louis, Miss.

Thus it is seen that the South played a prominent part in the early history of boxing.

Southern sportsmen doubtless long for a revival of these heroic scenes.

McCarey has played a leading role in the boxing game and figured in the making of many champions.

It was at old Stand Junction that Abe Attell made his title clear by beating Frankie Neill.

In the same ring Burns won the heavyweight championship from Marvin Hart.

Battles fought before McCarey's club brought Freddie Welsh, the present lightweight champion, into early prominence.

While fighting in Hazzard's Pavilion Jack Johnson, through his defeat of Jack Jeffries, first became recognized as a heavyweight championship possibility.

After McCarey took over the Vernon arena, he staged a match that gave Frankie Conley crowned king of the bantamweights. In the same ring Johnny Coulon wrested the title from Conley, and Williams overthrew Coulon. It was here that Kilbane triumphed over Abe Attell.

Luther McCarthy became the recognized white heavyweight champion of the world through a tournament staged by McCarey, while it was in the local ring that Ad Wolgast fought himself out of obscurity into a position where he could demand a match with Battling Nelson—a match that made him the world's lightweight champion.

YOSEMITE FILM A REAL WONDER.

DAVID CURRY COMES SOUTH TO SEE PICTURES NEAR HIS HOME.

David Curry, owner of the camp which bears his name in the Yosemite, and one of the best-known characters in California, made a hurry-up trip to Los Angeles to see the first private showing of five reels of moving pictures of the Yosemite and high Sierras.

The pictures show all parts of the Yosemite and numerous parts of California's loftiest mountains which have never been seen in pictures.

Two of the reels show the rambles of the Sierra Club of San Francisco and Los Angeles. Seventy attended from Los Angeles and the camera was carried to the very summit of Mt. Lyle. This is a mountain of perpetual snow, and although the trip was taken in July, the snow is knee deep. The panorama from the top of the mountain is said to be the only moving picture ever taken from such an altitude.

At the conclusion of the showing Curry gave his famous yell. His "farewell" and final "Tahoe," that can be heard for miles, has been heard by thousands and thousands of people who have gone into this national park. He also gave the yell with which he greets visitors on Glacier point.

HUNS HAVE BASEBA

TWO PITCHERS, ... REVIVAL OF ... MEMBERS.

CLAREMONT.

... will start her baseball ... day, when it is expected ... twenty men will come ...

Harry Smart will be ... the squad, and will be ... during the whole ...

Pomona has been ... this year by the graduation of its best men. ... and Brennan went to ... class. Becker, the ... squad last year, will ... college, as is also the ... ter.

Pomona's main ... year seems to be ... who pitched one ... High Schools to a ... years ago, but who ... absence on account of ... ols. Dr. Spencer ... been at work on the ... weeks, and expects ... Stapler's arm will ... schedule when the ... Summary.

Of last year's ... ter most remains ... of a team for this ... man will hold down ... Youngman and the ... in batting, and should ... good year this year. ... play besides him at ... left side of the ... and Meade will again ... outfield positions.

"It is not known ... Elliott will be able ... game. His brother ... already, and the chances ... will be able to play ... the last of the season.

ESTOPPEY A... SMASHES ...

Eugene Estoppey ... broke the record ... Mt. Wilson trail ... ing the distance of ... miles in one hour ... minutes. Without ... turned down the trail ... bottom in one hour ... ston, making a total ... forty-seven minutes.

The last three ... snowstorm and after ... rest stopping to eat ... chicken dinner for ... people.

Mr. Estoppey is ... and has been running ... years and is one ... active athletes of ... He holds the ... mond medal for ... in one thousand ... 1910, a record ... equaled.

Mr. Estoppey has ... trips over the ... Sierra. Made in ... stands today as the ...

The official time ... the mountain was ... E. Dingman. At the ... manager of the ... Waldo Tavern.

SAN PEDRO.

SAN PEDRO, ... uled game between ... Railway and the ... Chamber ... here today. ... The two teams will ... next Sunday.

Your Own ...

The Banks of ... to make ... Saturday ... closed ...

Japanese ...

TOKIO, Dec. ... opened the ...

AT LONG BEACH.

RECTOR LEE SPEAKS ...

LONG BEACH, Dec. 6.—Rev. Baker ... rector of Christ Episcopal ... Los Angeles, delivered the ... address at the annual Elks' ... of Sorrow today. The services ... trial to twenty-four members ... Beach lodge, were particularly ... impressive. Those who have passed ... are William Anderson, Phillip ... Hunter, S. W. Butters, Albert ... J. H. Garner, P. Garland Garry ... Gray, George W. Hayes, Charles ... Hunter, J. M. Holden, J. L. Hoverson, ... F. King, S. L. Lent, C. L. Mc... Gray, George A. Newcomb, A. B. ... M. S. O'Reilly, W. M. Reinhardt, ... Rogers, Harry W. Schack, M. ... Warrington, B. A. Tregurtha and ... White.

The committee in charge of the ... lodge was composed of F. M. Cate, ... Cady and J. S. Holton. The ... Committee was composed ... Bryson, chairman; Harry ... and Leo V. Youngworth.

FAITH IN IMMORTALITY.

"There is a time when we pause ... midst of a busy world to ... whence we come and whither ... Faith began. "There are ... lodges over the land which ... similar services this day. ... meeting time to assemble in ... like this? I believe not. ... come together today to re... our faith in immortality. ... the roll call of the departed ... we heard no answers. ... word in reply from their ... But there was an eloquent ... in your hearts. There ... more real or more eloquent ... silent tributes of the hearts ... loved and lost.

"Our hearts are filled with tender ... of those who have so recently departed. This is a time when ... to realize deeply that the ... for us on the other shore ... the great lesson of this occasion ... that we must live for today, ... many of us are waiting for ... to be happy and satisfied ... that we will rest by ... tomorrow; that we will sing ... tomorrow; that tomorrow ... gather the sweet flowers. ... is gone. Tomorrow is not here. ... live in happiness today with ... of our brother. In days ... we looked upon the bright ... Today is part of that bright ... which we saw and let us welcome ... receive it with joy.

"Happiness does not come from ... When we go in search of ... and find it, that means the ... happiness along with us and ... among our possessions. ... happiness in the comforts ... of our brothers, in helping ... in need, in the success ... caresses of our loved ones, ... the holiness of home, and in ... of motherhood, almost ... It will be strange if we can't ... happiness."

THE "HIGHER LODGE."

Mayor Schoonover said he ... to think of the departed ... as having been received into ... higher lodge."

They were admitted into the great ... without the necessity of ... The speaker continued: ... Fred spirits found a heaven ... there. This is what we can ...

What do we know of this life? ... Do we not know as much ... We know of this lodge before we ... been admitted into the fellowship ... We know that the Exalted ... of the higher lodge is good and ... and just. Faith lets us ... what is there. We know that ... is in heaven and that all is well ... rules over all and God is love."

FIRE RECORD.

Blaze Starts One and a Clothing ... and a Music Store are Damaged ...

An overheated oven started a fire ... Monday morning at the home of ... Dearking of No. 917 West ... Fourth street. The damage to ... house is about $50.

Another fire at No. 919 South ... Hope, occupied by a clothing ... owned by Marcus Levinson, ... to No. 917 South Broadway, ... caused about $1000 damage. The ... 917 is owned by Sinay Fat and ... occupied by the W. L. ... Music Company. The origin ... fire is not known.

See Real Fighting

Memorial.

...E KEYNOTE OF MOURNING.

...y Elks Gather in Their Lodge of Sorrow.

...e, Sincere Service for Departed Brothers.

...t Happiness is Theme of Valley Orator.

...ial services, simple, sincere ...ressive, were held yesterday ...n by Los Angeles Lodge, No. ...evolent and Protective Order ...s at the Majestic Theater. The ...mourned the loss of fourteen ...en during the last year. The ...e was the largest that has at... ...similar services in previous ...very seat in the theater was ...ied.

...e oration was delivered by Lewis ...ith of Fresno Lodge, No. 439, ...he eulogy by United States Dis... ...Homer Albert Schoonover. ...ere the other numbers on the ...ram:

...ening ceremonies, the eleven ...ll call of departed broth... ...sical opening ode, invocation; ..."Heavenly Love Abiding," Scot... ...ish Quartette; Hosanna Song, ...Chandler; song, "Abide With Me," ...Elks Quartette; closing cere... ...and "Auld Lang Syne," sung ...audience.

...e following are the names of the ...members who died in 1914: A. ...Adams, Cass W. Cline, I. D. ...S. Lauterbach, John I. ...James May, W. M. Melton, F. ...Odell, D. A. Moriarty, A. C. ...George E. Ragland, J. F. ...W. A. Woodis and Robert B. ...

...and Ruler L. L. Broodeen pre... ...the meeting. The other offi... ...seated on the stage. The ...Committee was composed of ...Bynon, chairman; Harry S. ...and Lee V. Youngworth.

...TH IN IMMORTALITY.

...is a time when we pause in ...st of a busy world to ask ...come we and whither go we?" ...Smith began. "There are 1316 ...laces over the land which are ...similar services this day. Are ...ing time to assemble in a ...like this? I believe not. ...come together today to reaf... ...faith in immortality. You ...to roll call of the departed ...heard no answers. There ...word in reply from their si... ...But there was an eloquent ...in your hearts. There is ...more real or more eloquent ...silent tribute of the heart ...lived and lost.

...hearts are filled with tender ...of those who have so re... ...ed. This is a time when ...to realize deeply that they ...for us on the other shore. ...the great lesson of this oc... ...that we must live for today. ...many of us are waiting for ...to be happy and satisfied. ...that we will rest by the ...; that we will sing a ...tomorrow; that tomorrow ...under the sweet flowers. Yes... ...Tomorrow is not here. ...is happiness today with ...of our brother. In days ...looked upon the bright ...today is part of that bright ...we saw and let us wel... ...it with joy.

...does not come from ...when we go in search of ...find it, that means that ...comes along with us and ...among our possessions. ...happiness in the com... ...our brothers, in help... ...in need; in the encour... ...caresses of our loved ...holiness of home, and in ...of motherhood, almost ...will be strange if we can... ...

"HIGHER LODGE."

...Schoonover said he de... ...think of the departed ...having been received into ...lodge."

...was admitted into the great... ...about the necessity of a ...The speaker continued. ...spirits found a hearty ...there. This is what we call ...

...do we know of this higher ...we not know as much of ...law of this lodge before we ...admitted into the fellow... ...know that the Exalted ...of the higher lodge is good and ...and just. Faith lets us ...what is there. We know that ...is in heaven and that all is well. ...over all and God is love."

AT LONG BEACH.

...RECTOR LEE SPEAKS.

...BEACH, Dec. 6.—Rev. Baker ...pastor of Christ Episcopal ...of Los Angeles, delivered the ...address at the annual Elks' ...memorial service today. The services, ...to twenty-four members of ...Beach lodge, were particularly ...impressive. Those who have passed ...were William Anderson, Phillip ...E. N. Buttars, Albert S. ...H. Garner, P. Garland Gary, ...George W. Hayes, Charles ...J. M. Holden, J. L. Hovey, ...P. Kline, S. L. Lent, C. L. Mc... ...James A. Newcomb, A. B. ...M. R. O'Reilly, W. M. Reintz, ...Harry W. Schack, M. ...Brown, R. A. Tregurtha and ...Wilson.

...services in charge of the ...were composed of F. M. Cates, ...C. Gay and J. S. Holton. The ...of the programme besides the ...Mr. Lee, were the singing ...F. O. Harriman, Mrs. Morton ...W. Isaacs and quartette. The ...address was spoken by Rev. Arnold ...

...FIRE RECORD.

...Store One and a Clothing ...and a Music Store are Damaged in ...

...overheated oven started a fire ...this morning at the home of ...Hocking of No. 917 West ...Fifth street. The damage to ...building is about $50.

...fire at No. 919 South ...was started by a clothing ...owned by Marcus Levinson, ...of No. 917 South Broadway ...caused $1000 damage. The ...was owned by Sing Fat and ...was operated by the W. L. ...Laundry Company. The origin ...of the fire is not known.

...Real Fighting

...in the Belgian War pictures. Two shows afternoons, two at night. Trinity Auditorium, Grand ave. near 9th st.

End of the "Great White Way" Is Jail.

Miss Bernice Goodman,

Whose excursion to Ocean Park with a self-styled elder of the reorganized Mormon Church ended with the jailing of the latter on charges of disorderly conduct.

Merry Mormon.

PREACHER JAILED AFTER CLASH WITH THE POLICE.

FAITH in a friend of the family and desire to have her daughter enjoy some of the pleasures which girls of greater means have, were the reasons of Mrs. Livona Goodman of No. 619 Hillvale street, for allowing her 17-year-old daughter to accompany John T. Johnson, self-styled elder and preacher of the reorganized Mormon church, to the beach, where they encountered serious trouble because the minister drank too much and then swore at a policeman who endeavored to send him on his way.

"Strange procedure for a preacher?" was suggested to Mrs. Goodman as she sat with tears in her blue eyes and rocked ceaselessly back and forth in recounting the almost fall of her "baby."

"I guess he's fallen from grace, but he always seemed to be a pretty good man, and had his license and orders from the Mormons, although he hasn't been preaching actively since he came here," she said, while the girl, who was rescued by Officer Ben Carrillo at Ocean Park, stood penitently near-by. "He got acquainted with us through my son and came frequently to see us. Being a man 45 or more, I never for a minute thought of him in the light of a suitor for the girl. He's old enough to be her father and has a girl himself to look after.

"When he asked if Bernice could go down to Ocean Park, I told him to be careful and only on that promise I let the girl go. And then, too, another older woman was to have gone along, but at the last minute she couldn't get away. When I failed to find her home early in the morning, I called her brother and told him to get in touch with the police, because I thought perhaps there'd been a street car accident, or the girl had been hurt. It was near noon before we found out she was at Ocean Park and what had happened. The matron took care of her all night and after court sent her home."

According to the police records, Johnson and the girl had stopped for a drink in two of the cafes before going to the dance pavilion. He had taken too much, the police declare, and was ruled off the floor. The girl went ahead of him and the "preacher" became profane. The police stepped in next. The following morning the girl was released while Johnson was given a sentence of $90 or ninety days in the Santa Monica jail by Judge Juan J. Carrillo. He could not pay.

J. E. Robinson, presiding elder for this district of the Church of Jesus Christ of Latter Day Saints, states that Johnson is not a member of the old-line Mormon church, much less an elder. He declares that whatever claims the minister may have are evidently based upon the reorganized church, under the presidency of Joseph Smith. Both the Goodmans and Johnson say he is properly accredited.

LION LAYS TRAIL IN FRESH SNOW.

SCHOOL TEACHERS SPY SPOOR ON MOUNTAIN TOP AS THEY MAKE TEA.

[LOCAL CORRESPONDENCE.]

SANTA ANA, Dec. 6.—In the fresh snow on the trail to Santiago Peak, tracks of a mountain lion were seen yesterday by Miss Louise Grouard, school teacher, Mrs. Burt Stephenson and Mrs. Peter Olds, all of El Toro.

The three women left the Trabuco Canyon early in the morning, and went by horseback over the ridge into the Santiago Canyon, and up the Santiago to the topmost point of the Santa Ana range. They found snow on top a foot deep.

The mountain lion's tracks could not have been over an hour old. The women also saw deer tracks in several places. On the peak they enjoyed the novelty of melting snow to fill their coffee pot.

CARE FOR ROADS.

Orange county's Supervisors are going to organize a maintenance department for the paved roads now being completed in this county. The department will be in charge of the Supervisors and the Highway Commission and Engineering Department will not be continued. A repair outfit has been ordered. This will cost $1100. It will then be used on any of the paved roads in the county where repair work is necessary, and the cost charged up to the road district in which the work is done.

The Supervisors have been urged to organize a separate maintenance department to have charge of the work, but that plan is not favored by them. The paved roads built here have a concrete base with a protective surface of rock and oil. As the surface wears off it is to be patched.

NEWS BRIEFS.

Mrs. Emma Quintana today brought suit for $2127 against E. J. Wickersheim, an orchardist. She asserts that his team of horses collided with her buggy, threw her out and injured her in such a manner that she had to have one thumb amputated.

S. H. Manderscheid won a court decision against his brothers and sisters, who alleged that in his accounting of his father's estate he should have included fifty-four acres of sugar-beet land. Manderscheid claimed the land on a contract he had with his father, Jacob Manderscheid. The other heirs declared that the contract was void because S. H. Manderscheid had not made payments properly. Judge Thomas held that the contract is good.

SUGAR CANE is the greatest discovery in Imperial Valley. I have thousands of acres of land especially suited to this new product. Get complete information at once. Carl F. Schader, 630 Van Nuys Bldg., Los Angeles.

Christmas!

When you select Bootees for misses or children, come to Staub's where the assortments are complete and beautiful. Romeo and Reposo styles, priced $1 to $1.50, according to size.

Staub's

The Popular Price Shoe Store.

336 SO. BROADWAY

LETTERS TO "THE TIMES."

[The Times invites strong, clear, bright expression of opinion on current subjects, timely, pertinent and popular. Brevity should be kept in mind. Rancor disavowed. Religious and personal controversy not to take. Value is added to such letters by the signing of the writer's true name, which will be either published or withheld at the owner's request. Letters offered for publication should be in typewritten manuscript, and are subject to editorial supervision.]

Was It the Canopus?

SAN PEDRO, Dec. 5.—[To the Editor of The Times:] In conversation with a ship's officer just up from the lower coast of South America he said, substantially, that on the day after the battle between the British and German squadrons off the coast of Chile the hulk of a large ship of war was seen hanging from the rocks near the shore, her prow pointing north, but two days after, when the gale, which was at its height during the battle, had gone down sufficiently a small steamer, skirting the coast, failed to find either wreck or wreckage and the opinion prevailed that the wrecked ship had torn herself away from the jagged rocks, upon which she was hanging, and slid off into deep water.

It was reported that the wreck was that of the British armored cruiser Good Hope, but as that vessel has since been accounted for, having gone down in open water off shore, as the result of the battle, so my informant stated, but it was the opinion among shipping men at Valparaiso that the wreck was that of the cruiser Canopus, which vessel was on her way up the coast to join Admiral Cradock and was just in time to reach the latitude of the battle while it was in progress and attempted a tactical maneuver to get in between the German ships and the shore, so as to have them between two fires. But owing to the gale which was from the westward and the ocean current which tends shoreward she was driven broadside on the rocks in a wild and desolate place and the probability is that no living being on a wreck so placed could have made shore alive.

What lends plausibility to the presumption that the wreck described might have been that of the Canopus is the fact that that vessel has not been reported anywhere since the fight. Has The Times any record of her?

J. CARVER ABBOTT.

"The Best Laxative I Know Of."

"I have sold Chamberlain's Tablets for several years. People who have used them will take nothing else. I can recommend them to my customers as the best laxative and cure for constipation, that I know of," writes Frank Strouse, Fruitland, Iowa.—[Advertisement.]

VICENTE TERRACE. Pico Boulevard will soon be started. It meets the ocean at Vicente Terrace. Buy now and double your money. SCHADER-WELLS, Sole Agents, 1308 Ocean Avenue, Santa Monica, Cal.

BOOKS FOR XMAS
STRATFORD & GREEN,
642-644 S. MAIN ST.

7% STREET IMPROVEMENT BONDS
We offer choicest selection Asphalt Paving Bonds in Los Angeles.
THE ROYAL SECURITIES CORPORATION,
Wright & Callender Bldg., Los Angeles.

—Home of Ostermoor Mattresses— —McCall Patterns—

Coulter Dry Goods Co.
FOUNDED in 1878

U. S. Postoffice Sub-Station. W. U. Telegraph Branch. American Express Branch.

More Than 1250 Pieces of Guaranteed Table Ware Reduced Nearly Half

Five different patterns in these, discontinued lines of standard makes, but may be duplicated at any time. What an opportunity to buy for gifts, or for personal use, as the beginning of a set of tableware! Every piece is positively guaranteed:

SETS OF SIX

90 Hollow Handle Dinner Knives; were $5.50, now.....$3
54 Solid Handle Dinner Knives; were $3, now.....$1.75
36 Hollow Handle Dessert Knives; were $5, now.....$2.75
223 Dinner Forks; were $4.00, now.....$2.25
136 Dessert Forks; were $3.50, now.....$2.00
114 Teaspoons; were $2.00, now.....$1.25
228 Dessert Spoons; were $3.00, now.....$1.75
42 Oyster Forks; were $2.50, now.....$1.50
18 Fruit Knives; were $4.50, now.....$2.50
18 Coffee Spoons; were $1.50, now.....$1.00
12 Individual Salad Forks; were $3, now.....$1.75
24 Bouillon Spoons; were $2.50, now.....$1.50
12 Ice Cream Spoons; were $2.50, now.....$1.50

Individual Pieces

5 Baby Spoons; were 50c, now.....35c
1 Gravy Ladle; was $3.50, now.....$2
1 Cheese Scoop; was $1.75, now.....$1
10 Cream Ladles; were 85c, now.....50c
And many other pieces similarly reduced.

Sets of Six

120 Tablespoons; were $3.50, now.....$2
60 Soup Spoons; were $3.25, now.....$1.85
72 Individual Butter Spreaders; were $3, now.$1.75
6 Individual Butter Spreaders; hollow handles; were $4.50, now.....$2.50

(Silverware: South Aisle)

Beautiful Decorative Linens At Worthwhile Reductions

Absolutely first-class decorative linens, at worth-while discounts from already very fair prices:

Pillow Cases—of pure linen; hand-embroidered; many patterns.
Reg. $4, now, pr., $3.35.
Reg. $5, now, pr., $3.75.
Reg. $6.50, now, pr., $5.

—Doily Sets—hand-embroidered sets complete; were $8.50, now.....$6.85

Doily Sets—
were $10, now $7.95
were $25, now....$19.50

Madeira Tea Napkins — 100 dozen; hand-embroidered; values to $10, at, doz.$6.75

Linen Huck Towels — 100 dozen, with wreath effect for embroidering; red, white or blue border; reg. 35c, at.....25c

Colored Lunch Sets—neatly hemstitched cloth; six napkins to match, in colors; great values at, set.....$4.50

(Linens; Rear South Aisle)

A Silk Petticoat—an Always Acceptable Woman's Gift $2.95, Up

A well-made silk petticoat, neatly boxed, will please any woman fortunate enough to receive it. Selections may be made to excellent advantage here and now:

Those at $2.95—are shown in all the new fall colors; of messaline or Jersey silk, and, for misses, of taffeta.

Those at $3.75—many in this lot are regular $5 skirts; made of Duchesse satin, all Jersey, Jersey top and messaline flounce, or of chiffon taffeta; regular and outsizes, special.....$3.75

(Petticoats; Second Floor)

"Grip" Umbrellas Will Fit in a 15-in. Bag

A practical "double-up" umbrella; light, strong, serviceable and stylish; a unique and useful gifts, $3.50 to $6.50.

Suit Case Umbrellas—fit 24-inch suit cases; the Magic, in colors and black, plain and fancy handles, $2.50 to $10.

(Umbrellas; Main Floor)

$8.50 Bath Robe Blankets, $6.50

St. Mary's all-wool bath robe blankets; reversible light and dark colors; cord and tassels to match, special.....$6.50

Cotton Blankets; best quality; cord and tassels to match, reg. $3.50...$2.95

(Blankets; Rear South Aisle)

A Special Sale of Christmas Aprons Now

Aprons for mother, sister, wife, maid; for every purpose, and attractively reduced just when you most appreciate lower prices:

Maids' Short Aprons—with bibs and straps; of plain lawn, dotted Swiss embroidery; were 75c, now.....50c
—Others, were $1, now 65c. Were $1, now 75c.

Fancy Tea Aprons—were 50c, now 35c, of colored lawn; Dolly Varden designs; were 85c, now.....65c
Were $1, now.....65c
Were $1.50, now.....$1

Other Styles—in many materials and trimmings; were $1.50, now.....$1
were $2.25, now $1.75

(Aprons; Second Floor)

Black Silks; Black Dress Goods, Reduced

We sold five patterns to one woman who realized both what excellent values are here, and what practical and appreciated gifts they will make to her friends. Coulter black silks are known throughout Southern California as the standard—the very best grades buyable: The following are all new, all desirable, and will be boxed for giving, if you desire:

The Black Silks

36-inch Satin Duchesse, $1.25 and $1.50 values, now $1 and $1.25.
36-inch Peau de Cygne; formerly $1.75, at $1.50.
35-inch Satin Imperial; was $1.75, now $1.50.
45-inch Crepe de Chine; was $3.50, now $3.00.
42-inch Bengaline; was $2.50, now $2.25.
40-inch Panama Crepe; was $3.50, now $3.00.
And many other weaves, not mentioned here.

The Black Dress Goods

44-inch Silk-and-Wool Poplins; formerly $3.50, at $3.
were $3 at $2.75.
42-inch width; were $2 and $2.50, now $1.75 and $2.00.
54-inch Canton Crepes; were $2.50, now $2.
46-inch Mohair Crepe Poplins; were $2.50, now $2.
60-inch Stripe Worsteds; were $2.50, now $2.
50-inch Wool Velour; regularly $2.50, now $2.00.
50-inch Frisoline; regularly $2.50, now $2.
56-inch Chinchilla; regularly $3, now $2.50.
58-inch Astrakhan; regularly $10, now $7.

(Silks, Dress Goods; Broadway Annex)

A Group of Suits Now $21.75

Contains $25 to $40 Values

Which will interest any woman who cares to be well dressed, at a reasonable price:

Wonderful Values Here—in gabardines, serges, cheviots, broadcloths, basket weaves.

Long or Short Coats—in several styles; all the best winter shades; choice.....$21.75

Suits at $28.25—more elaborate styles in novelty shades as well as staple numbers left from our most popular models; values to $55.

All Women's Furs Cut a Fourth.

(Garments; Second Floor)

50c Kayser Vests, 35c

Hand-crocheted tops; standard qualities; were 50c, now 35c, three for $1; were $1, now 75c; were $1.25, now 95c; were $2, now $1.75.

(Knitwear; South Aisle)

Christmas Hints For Babies' Gifts

Let other people give the baby "gew-gaws;" make your choice practical, and see how pleased baby's mother will be.

Blankets—in pink or blue; 30x40, 50c
—in Mother Goose designs; 30x40; bound in silk, $2.
—36x50, 75c to $1.25.
—36x50; silk bound, at $2.00.

Bunnyhugs—in pink or blue, $2.00.

Novelties at 25c—pin holders, soap boxes, rattles, record books, armlets.

Four-Piece Toilet Sets—remarkable value at $1.50.

(Infants' Wear; Second Floor)

Untrimmed Shapes $1.95; Values to $5

Lyons' velvet shapes, in every new style; the majority in black, but some colors, and a few plush shapes; you cannot equal these values for so little a price as today's, $1.95.

(Millinery; Main Floor)

Coulter's—215-229 South Broadway—224-228 South Hill Street—Coulter's

Cities and Towns South of Tehachepi's Top—Los Angeles County N

Pasadena.

NOSES POINT TO PASADENA.

Riviera's Habitues Coming to Bask in Sunshine.

Maryland Issues Tea Dansant to See Chic Steppers.

Eight Ministers Help Ordain Japanese Pastor.

[LOCAL CORRESPONDENCE.]

PASADENA, Dec. 6.—That Pasadena will, on account of the war, become a charming and popular haven of refuge this winter to many wealthy people who are in the habit of wintering abroad, is already evidenced by the arrival here of several families, some of whom had never visited California before. It is rumored that many others will come before a great while, and at the hotels it is believed that many of the leisure class of Europeans will be coming soon.

Besides E. T. Neffs, who had been living in Germany for five years, there are Mrs. R. A. Clark, who has spent the past seventeen winters on the Riviera in the south of France, and is delighted with her first trip to Southern California; Mrs. Stephen Thomas of London, the John Tanners and Mrs. M. M. Shearer of Chicago.

All of these, with their retinues of servants, have been accustomed to passing their winters largely in the south of France. They are domiciled in magnificent suites at the Hotel Maryland.

Count Carlos de Heredia, his wife and her sister, Mrs. C. D. McDougall, widow of the late Gen. McDougall of the United States army, who were accustomed to passing the winters at their palatial home in Nice are comfortably domiciled at the Hotel Green, where, with a hundred trunks and a large retinue of servants, they will maintain one of the handsomest suites.

FIRST TEA DANSANT.

On Wednesday afternoon from 4 to 6 o'clock, at the first tea dansant of the season to be given at the Hotel Maryland, spectators in the psychological lobby will feast their eyes on the "soul dances" of Psychema, the wonderful South American dancer, who en costume will give these and a number of other wonderful interpretative dances. She has just reached Los Angeles.

For this affair, which promises to be as notable in a way as the brilliant ball given on Thanksgiving night, 1000 invitations have just been issued and all the younger smart set from far and near are expected to attend. The main ballroom will be decked in green and white and gold, and the tea tables, which will be placed around the side of the hall and in the psychological lobby, will be centered with flowers in white and gold arranged with ferns, and the tables and chairs used are to be in gold.

Besides Psychema, there will be several other fancy dancers who are said to have few equals in their particular art. Psychema will do the "Hungarian Rhapsody," which is said by critics to be the most unusual dance of the period.

JAPANESE ORDAINED.

The ordination services of Manaba Kohara, a Japanese, into the ministry, yesterday afternoon at the Union Japanese Church, was unique from many points of view. According to Rev. Daniel F. Fox, pastor of the First Congregational Church, who presided at the meeting, a greater number of denominations participated in the services than at any other ordination which he ever attended.

The little church was crowded to the doors, and at least eight ministers from as many different churches took part in the impressive ceremonies.

Rev. Robert Freeman, pastor of the Pasadena Presbyterian Church, delivered the ordination sermon. Rev. Sidon Cummings, pastor of the First Baptist Church, delivered the ordination prayer, while all the other ministers stood about the kneeling Kohara.

The right hand of fellowship was extended by Rev. James H. Lash, pastor of the Lake-avenue Congregational Church. Rev. Mr. Tanaka, pastor of the Bethlehem Church, delivered the charge to the church in Japanese, while Dr. George W. Hinman of San Francisco gave the charge in English. The opening prayer was delivered by Rev. Mr. Kawai, pastor of the Japanese Christian Church of Los Angeles, and the closing hymn was announced and the benediction said by Rev. Mr. Kohara, who was ordained and who will now have charge of the Japanese Congregational Church.

BAR CONVENTION.

With ambition aroused over the success in landing the Commercial Law League of America to meet here next year, the Convention Committee of Pasadena is getting busy and expects to bring the American Bar Association to meet here next summer for its thirty-seventh annual convention. The Executive Committee of the association will meet next month in New York, when it will be decided where the convention will be held.

Within a few days Pasadena will be visited by either George Whitelock, the secretary, or Frederick E. Wadhams, the treasurer, who will determine whether or not the Crown City has the facilities at hand for caring for so large a convention.

Edmon G. Bennett, who was instrumental in getting the Commercial Law League of America to meet in convention here, is taking active steps to secure for Pasadena the convention of the American Bar Association.

TOURNAMENT CARDS.

Thousands of post cards showing views of the Rose Tournament will be distributed free today in order that they may be mailed to all parts of the country.

Manager Bertonneau is desirous that every Pasadenan will secure a number of these cards and mail them to friends back East and in other parts of the State.

The cards, which are beautiful and quite artistic, show the float which captured the first prize last year. It also shows the marvelously beautiful floral peacock entered last year by Mrs. Anita Baldwin McClaughry.

Special sale of woolen dress goods and novelty dress trimmings at one-fourth off regular price this week at Hertel's.—[Advertisement.

Hotel Vista del Arroyo, Pasadena.—[Advertisement.

SOLDIERS' HOME DEATHS.

[LOCAL CORRESPONDENCE.]

SOLDIERS' HOME, Dec. 5.—Deaths at this place during the past two days are as follows:

John J. Curley, formerly of Co. G, Third Missouri Cavalry, a native of Ireland, admitted from Santa Cruz, in 1914, died December 4, aged 78.

Frederick M. Hines, formerly of Co. A, Fifty-sixth Pennsylvania Infantry, a native of Pennsylvania, admitted from Dixie, Idaho, in 1914, died December 4, aged 80.

Thomas M. Nell, formerly of Co. K, Eleventh Massachusetts Infantry, a native of Maine, admitted from Los Angeles in 1904, died December 3, aged 77.

Thomas F. Burke, formerly of Co. B, Thirteenth New York Infantry (Spanish-American War) a native of England, admitted from Sawtelle in 1913, died December 3, aged 32.

Arthur L. Stahl, formerly of Co. K, Thirty-sixth Ohio Infantry, a native of Ohio, admitted from Los Angeles in 1911, died December 3, aged 68.

BIDS READVERTISED.

[LOCAL CORRESPONDENCE.]

HOLTVILLE, Dec. 6.—That its action in the matter shall be legally flawless, the school board will re-advertise for bids on the new $43,000 grammar school. After having advertised for a month for bids from contractors the board members learned that architects should also have been invited. The discovery was not made until a few hours before the bids were to have been opened. Many contractors were in the city for the opening and all were told that the work will be re-advertised.

San Bernardino.

SALT LAKE'S RIGHT-OF-WAY.

Forestry Service Checking up on the Survey.

San Bernardino Hopes for New Railroad Shops.

Slate Arranged for County Official Roster.

[LOCAL CORRESPONDENCE.]

SAN BERNARDINO, Dec. 6.—With the announcement that the Forestry Service is checking up the survey of the Salt Lake Railroad through Cajon Pass preparatory to passing on the application of the company for a right of way through the Angelus Reserve for the construction of the Salt Lake's own line from Daggett into San Bernardino, this city is expecting that something definite in regard to the building of terminal shops in this city will be received in the near future.

The Salt Lake's survey enters this city via A street and some time ago the company secured options on property on the eastern side of the city, it is said, as sites for the proposed shops. Officials of the company have stated to the Chamber of Commerce that the building of shops here is seriously considered.

According to information from men who are close up to the officials, construction on the gap in the Salt Lake line, over which it at present uses the Santa Fe tracks, will be started within the next few months. Already it is stated, the company has enough ties at San Pedro to construct the link and the steel has been ordered, it is declared.

OFFICIAL SLATE.

Announcement is expected within the week of the slate of appointments to the various county offices to be made by the incoming Board of Supervisors, who take their seats on January 1. According to the agreements reached at numerous conferences of Supervisors Horton, Riley and Kincaid, the majority in the new board, all of the offices except that of Sheriff have been decided upon, it is declared.

C. E. Magee, well-known railroad man, is said to be now the most seriously considered for the Sheriff's office, several other possibilities having been eliminated. T. W. Duckworth will be appointed District Attorney; L. R. Patty of Redlands, County Clerk; E. J. Gilbert, Assessor; M. H. W. Williams of Redlands, Treasurer, and James Sourwine of Upland, County Surveyor. Among the lesser offices, John T. Sandidge is slated for Tax Collector, a deputyship under the Treasurer, and Harry Allison, Recorder, which comes as a deputy under the County Clerk.

The naming of the county officers by the Supervisors is provided for under the new charter, but this appointment clause was voted down at the recent election, and after this time, will not be used again, the people deciding that hereafter they would vote for all offices.

RETURN OF REVENUE.

To institute legislation which will recover for San Bernardino county a great portion at least of the tax revenue lost through the operation of Amendment No. 1, a conference was held here today by members of the Board of Supervisors, the District Attorney and the Assemblymen-elect and new Senators for the district.

It was decided that the county, having a greater proportionate valuation in operative property than any other county in the State, is the loser by almost $1,000,000 in revenue as a result of the amendment, and the representatives in the Legislature will strive to secure sufficient reimbursement from the State to balance the revenue taken away from the county by the removal of public service corporation property from local taxation.

At the last session of the Legislature Gov. Johnson did not sign the bill to reimburse San Bernardino county to the extent of $53,000 for a portion of its loss in taxes because of the workings of Amendment No. 1.

At the conference today there were in attendance Supervisors J. B. Glover, Samuel Pine, S. V. Horton, George E. Butler and J. C. Jones, Dist.-Atty. R. B. Goodcell, State Senator Lyman M. King and Assemblymen George H. Johnson and John S. Phelps.

HAND IN HAND THEY'RE UNITED.

IMPERIAL VALLEY SECRETARIES ORGANIZE TO ERASE FACTIONALISM.

[LOCAL CORRESPONDENCE.]

EL CENTRO, Dec. 6.—An organization which is expected to prove of powerful influence in unifying the various interests of this valley upon public matters of moment, was formed here last night in the United Secretaries' Association of the Imperial Valley.

Officers were elected as follows: D. B. Potts, secretary of the Farmers' and Merchants' Club of Calexico, president; E. D. White, secretary of the Merchants' and Manufacturers' Association of El Centro, vice-president; W. R. Harper, secretary of the Calipatria Chamber of Commerce, secretary.

Besides these the charter membership includes F. E. Place, secretary of the Imperial County Chamber of Commerce; M. H. H. Lee, secretary of the Chamber of Commerce of Imperial; J. B. Bell, secretary of the Hog Growers' Association; Mayor Swanson of El Centro; F. L. Stevens, secretary of the Niland Chamber of Commerce; E. W. Hullinger, secretary of the Heber Chamber of Commerce; E. P. Riggle, secretary of the Imperial Valley Long Staple Cotton Growers' Association; R. G. Webster, secretary of the Imperial Valley Bankers' Association; W. H. Compton, secretary of the Seeley Chamber of Commerce.

The object of the organization is to erase petty factionalism and promote a "get together" spirit among all districts. Mr. Place, recently appointed secretary of the valley chamber, fathered the idea and he and Messrs. Webster and Stevens were appointed a committee to perfect the organization.

At the meeting last night the plan of the valley chamber to secure a validating office for El Centro was recommended. Such an office would largely increase the number of tourists to the valley, it was pointed out.

GOES EAST WITH SHIPPING PLANS.

RIVERS AND HARBORS CONGRESS DELEGATES HAS MUCH TO DISCUSS.

[LOCAL CORRESPONDENCE.]

LOS ANGELES HARBOR, Dec. 7.—A. Lonnquist left yesterday for Washington to be in attendance with the National Rivers and Harbors Congress which will meet December 9. Mr. Lonnquist was recently appointed as a delegate by Mayor Rose to meet with this national organization, which has considerable influence in securing harbor improvements.

The San Pedro Improvement Association has adopted three resolutions relative to important improvements at the harbor, which will be presented to Representative William D. Stephens by Mr. Lonnquist upon his arrival at Washington.

The association recommended the widening of the channel to 1000 feet, as the present width of the channel is already at times insufficient for the commerce it must accommodate. The last bill before Congress contained an appropriation for widening the channel to 1000 feet, but this was cut from the bill along with other new projects.

The association also urged the immediate construction of an immigration station at the harbor, and the opening of Pacific avenue to Fort McArthur, there now being a small strip of land known as the San Pedro military reservation owned by the government, which projects across Pacific avenue between Twenty-third and Twenty-sixth street.

Arrowhead Springs—Pacific Electric direct from Los Angeles to the springs.—[Advertisement.

Long Beach.

THOUSAND MEN TO DRIVE NAILS.

Church Members to Build Lord's Tabernacle.

To Hold Revival Services for Long Beach.

Municipal Christmas Plans for Poor People.

[LOCAL CORRESPONDENCE.]

LONG BEACH, Dec. 6.—Probably the most unique building feat ever undertaken in Southern California will be tried December 15, by church people of this city. More than a thousand members of the several churches will gather on that day to erect, within the next succeeding thirty-six hours, a tabernacle seating 5000 persons for revival services.

Henry P. Barbour, an official of the First Congregational Church; Charles T. McGraw and W. M. Galbraith are at the head of this monstrous undertaking. Although the actual expense of the erection of this temporary church will be but $2000, the building will represent a greater sum, because the labor and much of the material will be donated, and the lumber will be leased by the year. The tabernacle will be erected on the northeast corner of Third street and Atlantic avenue. The building will cover a space 150x150 feet, leased from Mrs. Rachel Fiske.

Evangelists Curry and Brown will begin a series of revival meetings here and the committee, Rev. Andrew P. Mitchell, chairman, was at a loss regarding a building to hold the vast throngs expected. The forum on the beach was at first proposed, then rejected, because of the proximity to the Pike and other noisy amusement places. The revival will begin January 3 and will be continued six weeks.

PLAN NEW BUILDING.

A permit for the erection of a four-story steel, hollow tile and brick building, costing $150,000 at Pine and Ocean avenues, was issued today to the Markwell Brothers, who say that this is but the first unit of an eight-story building, which will be erected on the site. The foundations of the structure are almost in, and next week a larger crew of men will be placed on the building by the Long Beach Improvement Company, builders.

The Markwell permit brings the building total for the year up to over $2,000,000 with prospects that last year's total will be exceeded on December 31. Another permit of $75,000 will be taken out by the Markwell within two or three weeks, it is stated. The building will cover a ground space of 137x172 feet on the ground floor. It will be used as a hotel and theater building.

MUNICIPAL CHRISTMAS.

Long Beach will have a municipal Christmas celebration this year. The cypress tree, which stands at the northeast corner of Pacific Park, and which was the first tree planted in this city, having been set in the ground by the founders of Long Beach, will be utilized as a living Christmas tree. The city electricians will deck the cypress in myriads of colored lights, and the women of the Ebell Club, St. Luke's Church and the Day Nursery will combine to see that the events of Yuletide will be happy ones for all, rich and poor alike.

The programme for the celebration is as follows: December 24, reception of the Christmas tree; December 25, home of the Poor Farm to a chicken dinner, invitations to women of the will be sent to mothers; distribution of presents at the Day Nursery; chicken dinner to Pomona.

County officials of the Christian endeavor societies were present at a rally of the Long Beach. Howard L. Brown, county; Miss Hazel McNew, county superintendent; Charles W. county tenth legion superintendent; Rev. E. E. Haring, chaplain County Hospital, spoke at several conferences this afternoon. First Congregational, Presbyterian and First Friends.

A sunrise service was held at Friends Church at 1:30 a. m. A rally at 2:30 at the First Church drew a large crowd. A union meeting at the First Presbyterian Church at 8 o'clock this evening. More than 2000 people attended the conferences.

VAGRANCY TRIAL.

Police Judge J. J. Hart has set to try the case of C. E. Lowe, charged with vagrancy. In the case Lowe he felt that there was a suspicion of bias, but he was convinced him to the contrary will try this case himself. There will be two alleged "vagrant" cases being tried by Judge Hart this week. The endeavor to secure a jury to retry H. N. Lowe will be made Tuesday. Judge Hart will hear argument on a demurrer to the case of Espey tomorrow morning.

Constable J. J. Hawkins has had a desperate time trying to get enough men to be tried for jury service in Lowe's case. Almost all of those approached plead unfriendly bias. All shun the case, especially the case of Espey, who will be on trial, is to appear, and a venire of 100 men will probably be issued.

Tomorrow morning the steamer Evelyn of the Bilicke fleet will steam into the harbor, it is said, with a cargo of lumber, which is the first importation of foreign lumber ever been consigned here. Several tons of iron pipe, which will be used in the Panama Canal from here, will be unloaded for the Long Beach water department. The cargo, valued at over $1500 on freight rates, is the shipment. A second cargo of iron pipe will be here in four days on the steamer Luckenbach. The entire shipment will consist of 1000 tons of iron pipe.

BATTERY READY.

Justice Brayton has set the case of Joseph Cush, charged with battery, for January 3, holding the defendant in $100 bail. This case has created a great amount of attention, and the furore it caused at the time of Cush's arrest. He is charged with battery on the person of a young woman, Brown, who accuses Cush of unwarranted attack and the knocking out of four of his teeth. Cush is a professional pugilist, it is stated.

OFFICIAL RESIGNS.

[LOCAL CORRESPONDENCE.]

CALEXICO, Dec. 6.—[illegible] Tyler has resigned as secretary of the Yuma-Imperial Highway Association and has recently a delegate to the Chamber and Merchants' Association hearing relative to the [illegible] fore the Board of Commissioners, has been appointed. Mr. Tyler believes ego should be held responsible for promises to furnish the stretch of highway in the city. His views were not [illegible] all the members of the directors, so he resigned.

Spend week-end at Arrowhead Springs. Moving pictures.—[Advertisement.

Calexico.

ALLEGED EXTORTION FROM COTTON [illegible]

[BY DIRECT WIRE—EXCLUSIVE DISPATCH.]

CALEXICO, Dec. 6.—That money is being extorted from American cotton-growers and cattle-ranchers by Mexicali officials, as well as from merchants and amusement proprietors, is reported here tonight by travelers coming in from the country.

Receipts are given for the money or goods taken, but compensation is not expected. The Americans have not formally complained to Washington, feeling that the money or stock will be used in part, at least, by Gen. Cantu in his fight against Gov. Aviles and that the amount of [illegible] leve them from further [illegible]

With two of the [illegible] prison, unable to raise [illegible] demanded of them, Mexicali through the formality of [illegible] Mayor today. It is [illegible] Guadarde, judge of the [illegible] will be elected. He is [illegible] in virtual command of [illegible] town and the troops [illegible] voted for him in a [illegible] reported. The vote will [illegible] several weeks.

The rumor that the [illegible] nia Railroad and the [illegible] of the California Development company has been asked [illegible] to the war fund is [illegible] officials would not discuss [illegible] today.

The assessment [illegible] call houses ranges from [illegible] One of the majority [illegible] jail, Enrique Torres, [illegible] townsite company and [illegible] poration. Alfonso Cantu [illegible] is the leading merchant [illegible] cans say they will be [illegible] friends of the two men [illegible] each.

CALL MASS-MEETING.

HERMOSA BEACH, Dec. [illegible] sens of this city and [illegible] have arranged a mass-meeting [illegible] held in the City Hall [illegible] night to form an [illegible] ciation for the betterment [illegible] beaches and to obtain [illegible] from the Pacific Electric [illegible] cently announced a change [illegible] ule from twenty-five to [illegible]

Schools and Colleges.

ORTON SCHOOL

Outdoor Study. College Preparatory, General and Advanced Courses. Certificate to Vassar, Smith, Wellesley and Universities. Art, Music, Gymnasium, Horseback Riding.
25th Year. MISS A. B. ORTON, Principal. Pasadena.

Harvard School

(Military)
Boarding and Day School. Sixteenth and Western. Fully accredited. U. S. Army detail. Send for Catalogue. Rev. Robt. B. Gooden, M. A., Principal. Fifteenth Year.

SHORTHAND IN ONE HOUR

With Mrs. Lena A. White's Human Voice Shorthand System, which can be memorized in one hour, it is possible to become an expert stenographer in 40 days at the

HUMAN VOICE SHORTHAND SCHOOL
MARSH-STRONG BLDG., NINTH AND MAIN STS. HOME PHONE F5596.

HUNTINGTON HALL

Boarding and Day School for Girls, Oneonta Park, South Pasadena.
Accredited to eastern colleges and universities. Art Expression, Aesthetic Dancing, thorough musical instruction. New buildings. Steam heat. All rooms with bath adjoining or running water in room. Sleeping porches, open-air gymnasium; prices $750 to $1000, which includes board, tuition, and laundry. Six electric cars pass the school grounds. Ten minutes from Pasadena. Twenty minutes from Los Angeles.
Miss Florence Hoswell, Principal. Tel. Home P5899.

The Isaacs-Woodbury Business College

Fifth Floor Hamburger Bldg., Broadway and Eighth. Efficient teaching, inspiring influence, modern methods; large, light, cool rooms; 100 feet above street noise and dust. Leader since 1884—THIRTY YEARS. Always going. BEGIN NOW. Call, write, phone—F1846; Main 133.

MRS. C. E. BEAN'S
BUSINESS SCHOOL FOR YOUNG WOMEN
Munson Pitman's Shorthand, Book-keeping. English department includes all grammar grade subjects. Night school. Positions for qualified students. 412 Metropolitan Building. Entrance 315 West Fifth Street. Phone F7239. Public Library Building.

California-Brownsberger Commercial College

New Home, Knickerbocker Bldg., 643 S. Olive St. DAY AND NIGHT. STUDENTS ENROLLED ANY TIME. Books and Supplies and Typewriter at home FREE. Call, write or phone F2634 or Main 2811 for catalog.

ST. CATHERINE'S SCHOOL FOR GIRLS

838 West Adams Street, opposite Chester Place. Resident and day pupils. Non-sectarian school for girls preparing for High School work. Boys admitted to Montessori Class and first grade. MONTESSORI CLASS under the direction of graduate Montessori teacher. French, German, Art, Sewing, Gymnastics; small classes, individual attention. MUSIC taught by Godowsky pupil; standardized method edited by Godowsky. Automobile service. Miss Thomas, Miss Musgrove, Principals. Telephones West 4532; 22266.

MARLBOROUGH SCHOOL FOR GIRLS Over Fourteen

865 West 22nd St. 20th Year. Certificate admits to Wellesley, Vassar, Mt. Holyoke, Smith, California and Stanford. Advanced and special courses. Domestic Science, Sewing, Millinery, etc. Music department in charge of Mr. Waldo F. Chase. Mrs. Geo. A. Caswell, Miss Grace Wiltshire, B. L., Principals.

Adams and Hoover Sts. GIRLS' COLLEGIATE SCHOOL Twenty-third Year Cars to Rooms University car line.
COURSES OF STUDY Eighth Grade and High School—Post-Graduate—College or Elective Work. Accredited at College and University. Music, Art, Expression, Cooking, Sewing, Gymnasium, Business Methods.
MISS PARSONS AND MISS DENNEN, Principals.

HOLLYWOOD SCHOOL FOR GIRLS

An out-of-door school. Sunset Boulevard and Hay Ave. Boarding and Day School. College Preparatory. General advanced and secretarial courses. Music, Art, Domestic Science and Art. Physical Training. Circular on application. Phone 57504. Laurel Canyon car.

WILSHIRE SCHOOL FOR GIRLS

634 South Normandie Avenue. Day pupils only; all departments. New Building, outdoor study. Eurythmics. Precipal, MISS I. C. PIRRET. Home 54630.

THE WESTLAKE SCHOOL FOR GIRLS

Resident and day pupils. Accredited to Vassar, Smith, Wellesley, Mt. Holyoke, Stanford and University of California. Junior College Courses. Accepted as advanced credit at Stanford and other universities. 616 SOUTH ALVARADO.

YALE SCHOOL

926-928 NORTH UNION AVE., Los Angeles, Cal. Boarding and Day School for Young Men and Boys. Grammar and High School Grades. The Only Non-Military School in Southern California. Examination Home Lake. Paying special attention to the boys' moral, mental and physical development. Fine gymnasium and athletic instructor. Business branches taught. Manual Training. Illustrated Catalogue. Phone Wilshire 2453.

SAN DIEGO ARMY AND NAVY ACADEMY
Full term will begin Sept. 15. Illustrated Catalog on request. U. S. Army officer as Commandant of Cadets. College affiliations. Campus of 26 acres. Teachers representing leading American and European institutions. Character training. $500 to $650 per year. Phone George M. Gardner, Westminster Apts., Los Angeles, or write Capt. Thos. A. Davis, Supt., Pacific Beach, Cal.

California Military Academy

Boarding and day. New buildings, 16th and 7th ave., ready Jan. 1st. Modern improvements; large athletic field; fine gymnasium. Present location 1948 Lovelace ave. Phone 23673.

EGAN SCHOOL MUSIC & DRAMA

1324 So. Figueroa St.
Fall term opens Sept. 14th.
Send for Catalog.
Phones: 60371—Main 3357.

KENSINGTON DAY AND BOARDING

School 1941 Orange st. Individual instruction. All departments—Kindergarten, Art, Music, Expression, Domestic Science, Foreign Languages; outdoor life. Rates reasonable. Wilshire 4094.

URBAN MILITARY ACADEMY

Day and Boarding School for Young Boys.
900 ALVARADO STREET.
Phone 52647.
Fall Term Sept. 15th.

ANGELES VISTA SCHOOL.

Day and home school for girls of all ages. College preparatory and special courses. 2344 ST. ANDREWS PLACE. Home 72544.

HOLLMAN Business Colleges

A school of high standing. Write for circular. 1017 S. Figueroa. Broadway 5555; Home 54691.

OLIVET SCHOOL FOR GIRLS.

All Grades. Music and Athletics.
[illegible] Phone 22207

BOND

7% BONDS 7%

A Security You Can See and Control
Tax Exempt

We own and offer, ready for immediate delivery, Street Bonds issued by the City of Los Angeles for the improvement of Sixteenth Street from Arlington to Normandie Avenue; University Avenue from Jefferson Street to Exposition Boulevard. Inspect the property abutting on these streets and see if you think it would be good security for the cost of laying the paving. We have the bonds for sale. Each bond is a first lien on a particular lot for its share of the cost of the work. Send for December offering.

ELLIOTT & HORNE COMPANY
325 West Third St.

7% BONDS 7%

JNO. O. KNIGHT & CO.
STOCKS AND BONDS
Member Los Angeles Stock Exchange
10254 433-34 H. W. Hellman Building Bdwy. 1597

Wm. R. Staats Co. Dealers in Municipal and Corporation BONDS
ALSO EXECUTE COMMISSION ORDERS IN LISTED SECURITIES.
LOS ANGELES. PASADENA. SAN FRANCISCO. CHICAGO.

CLEARING HOUSE BANKS.

NAME	OFFICERS	
Citizens National Bank S.W. Cor. Third and Main	A. J. WATERS, Pres. R. T. PETTIGREW, Cashier.	Capital .....$1,500,000 Surplus and Undivided Profits $700,000
Farmers' & Merchants' Nat. Bank Cor. Fourth and Main	I. W. HELLMAN, Pres. V. H. ROBBETTI, Cash'r	Capital .....$1,200,000 Surplus and Profits $2,005,000
National Bank of California N.E. Cor. Fourth & Spring	J. E. FISHBURN, Pres. H. S. McKee, Cashier.	Capital .....$500,000 Surplus and Profits $300,000
First National Bank S.W. Cor. Seventh and Spring	J. M. ELLIOTT, Pres. W. T. S. HAMMOND, Cashier.	Capital .....$1,500,000 Surplus and Profits $2,502,664.28
Merchants' National Bank Corner of Sixth and Spring.	W. H. HOLLIDAY, Pres. J. H. RAMBOZ, Cashier	Capital .....$1,000,000 Surplus and Profits $500,000

SAVINGS BANKS.

SECURITY TRUST & SAVINGS BANK
OLDEST AND LARGEST IN THE SOUTHWEST
SECURITY BUILDING . . . . . FIFTH AND SPRING
Eastside Branch, FIRST AND SPRING

German American Trust and Savings Bank

California Savings Bank

Santa Barbara.

TERRIBLE EXPERIENCES CROSSING THE CHANNEL.

[LOCAL CORRESPONDENCE.]

SANTA BARBARA, Dec. 5.—Harry Pollard, Miss Marguerite Fischer and a number of companions have just returned from a thrilling experience on Santa Cruz Island. They were almost hurled from a high cliff with a drop of a sheer 1000 feet by a cyclonic wind, and in escaping down the mountain followed a goat's path, and had to tie each other about the waist with ropes, in Alpine-climbing fashion, to assure safety.

On the voyage to Santa Barbara one member of the party was thrown overboard by the plunging of their launch in a wild sea, and was only saved from death by the heroism of Capt. Rosaline Vasquez, who leaped into the angry water to the rescue.

The party had gone to the islands for a two-weeks' stay. All went well until the last day, when the members decided to explore, and ascended the highest peak. Miss Fischer was standing within thirty feet of the precipice when the wind began to blow. She was being carried toward the cliff when Pollard seized her.

The experience, added to that in getting down from the peak, when every step seemed to be in the face of imminent death, so unnerved the campers that they decided to leave for home.

On the way across the channel they struck a windstorm which tossed the sturdy launch about as though it were but a shaving. Suddenly the boat was struck by a wave, trembled in every timber, and seemed about to poke its nose straight downward when the horrified cry went up, "Man overboard!" Vasquez was at the wheel. Seizing his first mate he shoved him to the wheel, and then leaped into the sea. The man who had gone over managed to grasp a rope, and was clinging to this when Capt. Vasquez reached him.

Arrowhead Springs—mud, mineral water and natural steam baths unequaled.—[Advertisement.

Legal Notice

BEFORE THE RAILROAD COMMISSION OF THE STATE OF CALIFORNIA.

In the matter of the Application of RODEO LAND & WATER COMPANY to sell its water, gas and electric plants and system to BEVERLY HILLS UTILITIES COMPANY, and of the latter company to issue capital stock of the face value of $200,000.00. } Application No. 1433.

NOTICE OF HEARING.

NOTICE IS HEREBY GIVEN that the Railroad Commission of the State of California has set a hearing in the above-entitled matter before Commissioner Gordon, for Wednesday, December 9, 1914, at 10 o'clock a.m., in the Supreme Courtroom, Bullard Block, in the city of Los Angeles, California, at which time and place all interested parties will be given an opportunity to be heard.

Such hearing was first set for December 10, 1914, and thereafter reset at the time and place above stated.

By order of the Railroad Commission. Dated at San Francisco, California, this 28th day of November, 1914.

CHARLES R. DETRICK,
Secretary of Railroad Commission of the State of California.

MEXICO CALLS FOR FIGHTERS

[LOCAL CORRESPONDENCE.]

CALEXICO, Dec. [illegible] call wants Americans [illegible] tion. She wants Americans [illegible] in blue to invade Lower [illegible] of pacification. [illegible] not Federal soldiers [illegible] but Calexico [illegible] it is fire that [illegible] pacify.

The City Trustees decided that if the officers are called [illegible] service, Mexicali will [illegible] bills and Fire Chief [illegible] has been directed [illegible] the Mexican [illegible]

...nty News

...ones for all, rich and ...

...programme for the ... follows: December 24, ... of the Christmas tree, ... ber 25, boxes of candy ... tions to women of the ... Farm to a chicken dinner ... e sent to Hines; Decem... bution of presents to ... Day Nursery; December ... n dinner to Poor ...

...nty officials of the Christ... r societies were present ... y of the Long Beach ... rd L. Brown, county ... Hazel McNew, county ... tendent; Charles Weisk... nth legion superintende... E. E. Haring, chaplain ... ty Hospital, spoke at the ... conferences this afternoon ... Congregational, United ... and First Friends Church. ... sunrise service was held ... ds Church at 8:30 a.m. A ... at 2:30 at the First Fri... ch drew a large crowd, ... meeting at the First Fri... Church at 3 o'clock was ... r. More than 2500 Endea... ded the conferences and ...

VAGRANCY TRIALS.

...lice Judge J. J. Hart has ... the case of C. R. Espey, ch... vagrancy. In the case of ... he felt that there might ... cion of bias, but friends ... nced him to the contrary a... try this case himself. Then ... he two alleged "social vag... being tried by juries here ... The endeavor to secure a ... try H. N. Lowe will be h... day. Judge Hart will hear ... on a demurrer in the ... y tomorrow morning.

...nstable J. J. Hawkins is h... mperate time trying to get ... to be tried for jurymen ... e case. Almost all citizens ... ched plead urgent busine... All shun the case. Now ... case of Espey, who wants ... is to appear, another wa... men will probably be drawn ... morrow morning the ... yn of the Blickenback line ... into the harbor, if nothing ... rd happens, with the largest ... portation of freight which ... been consigned here. About ... of iron pipe, which came ... Panama Canal from New ... be unloaded for the Long ... r department. The city will ... $1500 on freight rates ... shipment. A second shipment ... will be here in four or five ... he steamer Luckenbach. The ... ment will consist of 250 ... pipe.

BATTERY HEARING.

...stice Brayton has set the ... ph Cush, charged with batter... ary 2, holding the defendant ... hall. This case has stirred ... t amount of attention through ... re it caused at the time of ... st. He is charged with batter... person of a newsboy, ... rn, who accuses Cush of ... rnished attack and of knocking ... r of his teeth. Cush in an ... illet, it is stated.

OFFICIAL RESIGNS.

[LOCAL CORRESPONDENCE.]

...ALEXICO, Dec. 6.—... r has resigned as secretary ... r of the Yuma-Imperial ... hway Association and A. ... ently a delegate to the ... Merchants' Association ... ring relative to the ... the Board of Control ... nta, has been appointed ... ce. Mr. Tyler believed that ... should be held strictly ... ense to furnish the ... stretch of highway con... His views were not ... the members of the board ... ners, so he voluntarily ...

...pend week-end at ... ings. Moving pictures ... vertisement.

...RTION ...COTTON ME...

...DRIVE DISPATCH.]

...that the success of Cusp... e them from further ... ...ith two of the candidates ... on, unable to raise the ... ...ded of them, Mexicali is ... ough the formality of ... er today. It is expected ... ...rds, judge of the first ... be elected. He is now ... ...rmal command of the ... and the troops at the ... ...d for him in a solid ... ...ported as well as exerting ... ...d assistance.

...rumor that the Inter... ...ffirmed and the Mexicali ... the California Development ... has been asked to "loan" ... war fund is credited to ... would not discuss the ...

...no comment against the ... houses ranges from $1 to ... of the mayoralty candi... ...ntte Torres, is the agent ... ...dion. Alfonso Carillo, the ... leading merchant. Local ... say they will be held ... ...ds of the two rains ...

CALL MASS-MEETING.

[LOCAL CORRESPONDENCE.]

...HERMOSA BEACH, Dec. 6.—... of this city and Manhattan ... arranged a mass-meeting ... in the City Hall here ... t to form an improvement ... on for the betterment of ... ...hes and to obtain better ... the Pacific Electric, which ... announced a change of ... from twenty-five to forty ...

MEXICO CALLS FOR FIGHTERS

[LOCAL CORRESPONDENCE.]

CALEXICO, Dec. 6.—... all wants American fighters. ... She wants American ... to invade for the ... pacification. However, ... of Federal soldiers she will ... at Calexico fire fighters, ... is fire that Mexicali ... ...city.

The City Trustees have ... ded that if the local fire ... rs are called on for ... ervice, Mexicali must first ... ills and Fire Chief Wood ... been directed to so ... Mexican officials.

...ENTH.

...ndy Crook ...Play Offered.

...People Please with ...The Deep Purple."

...in its Fundamentals ...Good Action.

...Stanley, Travers ...Have Big Parts.

...CHRISTEEN WARNACK

...the best things about life ... surprises it contains. A sur... ...something you did not ex... ...big or little, according to ... it has upon you, and it is ... or unpleasant at the time ... ...ccasion, according to your ... survey. Everything that is ... you is not pleasant and some ... are entirely pleasant are ... for you.

THE INTENTION.

...does not like an essay on ... the man, but it is really ... to be a criticism of a play, ... the hero gets the surprise ... It is a play vague in its ... colorless in its lines, but ... in its idea and established ... fundamentals.

...Deep Purple," at the Burbank ..., is one of the best crook ... ever produced. Only two ... at the limit three, can ... happen to make a crook play ... is to make a crook so ... he will be amusing, and ... to make him so penitent... ...that he will heartily ap... the sympathies of the audi... third, could only be a com... of the two, and a play has ... undertaking both, for the ... that an author should ... a definite situation and ... before he invites our at... the ultimate experiences ... characters.

THE PLOT.

...Deep Purple" is about the ... has reformed and is so ... on this main point that ... other faults are to be for... has no particular right to ... except that the crook him... ...an regal line, which no ... would ever originate, ... clever woman in the cast ... herself in a bewitching ... until she has entitled ... title of "The Misleading ... refer to Winifred Bry... ...plays a minor part with ... a queen. She could add ... to purple and still be ...

...quite belong to an in... I cannot resist adding ... dress worn by Miss ... in the third act is ... of corded silk and ... to stagger the student ...

...HISTORY.

...Armstrong is the author of ... Purple." Mr. Armstrong ... police reporter, and has ... writer, two facts in ... seem to color most of ... with the shadows of the ... As far as I know his ... forgiveness in ex... sustaining the germ ... of strong ideas. ... consideration is no ... must be classed as one ... plays to have at...

...a murderer who was ... bully, and who after... express train to make ... Later, in pursuit of ... happiness, he dis... United States Deputy ... more courage than ... first appearance in ... arrival in the board... lady who is a re... whose home is still ... of some shady gentry. ...hing on her."

THE IDEAL.

...dares to escape from ... West to lose him... ...pressed commotion of ... wants work and a ... straight. The lady ... likes him on sight ... give him his chance. ...y natural because the ... a definite situation and ... before he invites our at... ...ultimate experiences ... characters.

THE PLOT.

...Deep Purple" is about the ... has reformed and is so ... on this main point that ... other faults are to be for... has no particular right to ... except that the crook him... ...an regal line, which no ... would ever originate, ... clever woman in the cast ... herself in a bewitching ... until she has entitled ... title of "The Misleading ... refer to Winifred Bry... ...plays a minor part with ... a queen. She could add ... to purple and still be ...

...quite belong to an in... I cannot resist adding ... dress worn by Miss ... in the third act is ... of corded silk and ... to stagger the student ...

...HISTORY.

...Armstrong is the author of ... Purple." Mr. Armstrong ... police reporter, and has ... writer, two facts in ... seem to color most of ... with the shadows of the ... As far as I know his ... forgiveness in ex... sustaining the germ ... of strong ideas. ... consideration is no ... must be classed as one ... plays to have at...

...a murderer who was ... bully, and who after... express train to make ... Later, in pursuit of ... happiness, he dis... United States Deputy ... more courage than ... first appearance in ... arrival in the board... lady who is a re... whose home is still ... of some shady gentry. ...hing on her."

THE IDEAL.

...dares to escape from ... West to lose him... ...pressed commotion of ... wants work and a ... straight. The lady ... likes him on sight ... give him his chance. ...y natural because the ... ...ship between any ... upon their under... ...nothing brings about ... understanding as the ... same motives or the ... of identical principles. ...crooks, who uses this ...ing-house, has per... girl to elope with ... employs her as a plant ... prosperous young mining ... is also from the West. ... the boarding-house be... ...the young engineer ... himself and the girl, as ... reformed crook, is so ... the girl's abductor. ...young engineer tells the ... murder was a case ... he himself wit... ...ships the lady of the ... and her heroic re... to his western works. ...everybody, including ...

DARNIE AGAIN.

...Darnie is cast for the ... creates a perfect atmos... ...entirely from the moment ... The success of the ... upon the actor's ability ... it could not be better ... The part is essayed ... above question. In this ... approximates the sum... ...sustains ... the role. I might add ... ...of the real villian is ... sustaining the germ ... most desirable stage mur... ...ever witnessed. ...Darnie is cast for the en... ...more ideal hero could ... You know the man ... as genial as sunlight when ... a bolt of pansies, and it is ... that when illum... ...passages of a dark ... ...instance his entrance ... in its effectiveness. ... made a deep study of ... few men have ever ... on the point. His in... ...in any play is calcu... ...how his part and in... ...his audience with an ... To me, Mr ... point of success lies ... instantly bring to ... realisation of all ... of the character he ... Add to this a rare ... sustain the char... ...and you have ...ssentment of Forrest ...

UNIQUE.

...of "Pop" Clark, a vet... Walter Catlett unites ... in a manner

Ventura.

FLOODS FORM BEACH LINES.

WHARF OWNERS AT VENTURA FEAR ENCROACHING SAND.

Long Arms into the Sea may be Left High and Dry—Noted Bean Grower Dies—Poisoning Case Jury Disagree When the Defendant's Friends Give Alibi.

[LOCAL CORRESPONDENCE.]

VENTURA, Dec. 6.—The encroaching of the sands on the beach at this point has frightened the wharf-owners into a fear that their structure may be left high and dry unless there comes a change. During the past summer, ever since the floods of last winter, when hundreds of acres of soil were washed into the sea by the high river waters in the Ventura and Santa Clara rivers, the beach here has been completely transformed. Where has been ocean for years and years past in the memory of the oldest inhabitant, is now a great stretch of sandy beach.

The sea has been pushed back several hundred yards. At low tide the outer end of the wharf is but a stone's throw from the shore and the water is so shallow that the lightest craft bumps the bottom and loading and unloading of boats is sadly interfered with.

The wharf people have been hoping with each high tide that the sands would be washed out to sea again and the waters would assume their normal condition, but instead it looks as if the new condition had come to stay. Unless a change comes, it will be necessary to carry the wharf structure much further out to sea or to abandon it altogether and build at a point further eastward.

BEAN FARMER DIES.

Mark McLoughlin, pioneer and well-known bean farmer, passed away Thursday night at the Bard Hospital in this city, where he was taken several days ago, after a stroke of apoplexy which he suffered while talking to friends here. This was not the first time Mr. McLoughlin had been thus afflicted, but former visitations of the ailment were lighter and recovery followed.

Mr. McLoughlin was aged 71 years and a native of Ireland. He came to this country in the early '70's and settled on the east side of the river, where he secured a tract of land on the Colonia rancho. In the early days he went through all the vissisitudes of the pioneer Ventura county rancher, but his land was in one of the richest sections of the county and when the county took to growing lima beans, he found the returns so enriching that he prospered greatly and at the time of his death was regarded as one of the most prosperous of the many prosperous growers of the county.

He leaves a widow and six children, all residents of this county. They are Mrs. Frank Borchard, Mrs. Henry Borchard, Carrie McLoughlin, Sadie McLoughlin, Thomas and James McLoughlin.

JURY UNAGREED.

The jury in the Cananas poisoning case disagreed Thursday night after several hours of deliberation. It is stated the jury stood four for conviction to eight for acquittal throughout the balloting. The case has attracted considerable attention in this country. The parties to it live in the east end of the county and Jose Cananas was accused of poisoning stock belonging to his neighbor, Babo Campo, and of even putting poison in the Campo flour from which Campo's wife suffered an attack of poisoning.

According to the evidence introduced by the State, there was ground for a thorough investigation, but the friends of Campo came forward in such numbers and with a story making so complete an alibi for the accused man that the jury was inclined to the notion that acquittal was the only thing.

GOOD ROADS.

The Chamber of Commerce plans to push the proposed system of good roads to a finish. The county for a year past has been agitating for a complete county system of roads, but the plans had been allowed to slumber for some time. A county association had been formed and all necessary data secured and considerable done in a preliminary way.

Now it is proposed by the chamber to enlist the several county civic societies in the work of calling an election for a bond issue and have money voted for roads. In this connection the Maricopa-Ventura roadway will also come in for attention and probably be made a part of the proposed system. This road is one which will give the people of Maricopa and the San Joaquin an outlet to the sea at this point.

FORESTRY COMMISSION.

The Board of Supervisors, acting on the suggestion of the grand jury, has appointed a forestry board, according to the new law, to conserve the trees of the county and care for those planted and supply others where needed. The commission is made up as follows, one from each supervisor district: First district, Mrs. L. B. Hogue; second, F. A. Snyder; third, E. P. Foster; fourth, A. C. Hardison; fifth, T. A. Rice. The commission is empowered to name a County Forester to have charge of the trees of the county and of the several public parks.

The Supervisors, under the new order, fixed the salaries of justices of the peace and constables in this county as follows: In Ventura township, justice of the peace, $150 per month; constable, $80. Oxnard, justice $150; constable, $80. Santa Paula, justice, $80; constable, $70. Fillmore, justice, $80; constable, $70. Ojai, justice, $40; constable, $50. Camarillo, justice, $40; constable, $50. Simi, justice, $20; constable, $25.

The Battle of Malines, Belgium, in motion pictures. Two shows afternoons, two at night. Trinity Auditorium, Grand ave. near Ninth.

Arizona.

HARD FIGHT ON PROHIBITION.

Liquor and Churchmen Line up Against the Law.

Three Separate Injunctions to be Applied For.

New Cure for Snake Bite is Found by Rancher.

[SPECIAL CORRESPONDENCE.]

PHOENIX (Ariz.) Dec. 6.—Plans to attack the Statewide prohibition amendment, approved by a majority of Arizona's voters at the election of November 3, are now complete. No less than three separate applications for injunctions to prevent the State and county authorities from attempting to enforce the amendment January 1, will be filed in the Federal Court, before Judge William H. Bawtelle. It is believed by the opponents of prohibition that Arizona can be kept in the wet column at least two years longer.

As soon as Gov. George Hunt issues his proclamation declaring the result of the election, John B. Wright and Eugene S. Ives of Tucson will file in the Federal Court an application for an injunction against the amendment, based on the ground that it violates the United States Constitution in that it interferes with religious liberty by forbidding the use of wine in sacramental services. Wright and Ives, who are attorneys, will bring their action in the name of the Rev. Thomas Connolly, pastor of All Saints Catholic Church in Tucson. The real plaintiff, however, will be Bishop Henry Granjon, bishop of the Catholic diocese which includes Arizona and New Mexico.

In Phoenix George Purdy Bullard, former Attorney-General, and Ernest W. Lewis, a district judge in the days when Arizona was a territory, will bring an application for injunction in the name of the Adams Hotel Company. In this action, Bullard and Lewis, and the Adams company, will represent the wholesale and retail liquor dealers of all Arizona. It will be averred that the amendment is not self-executing and cannot be enforced until the Legislature enacts a statute, also that it deprives citizens of property without due process of law.

At Prescott, Leroy Anderson and Richard Lamson will bring the third action in the name of the Owl Drug and Candy Company, a representative of the wholesale and retail drug dealers. It will be based on practically the same grounds as the suit to be filed at Phoenix. In addition, however, it will allege that the amendment violates the interstate commerce law, in that it forbids the importation of alcoholic liquor.

The liquor dealers are well organized for the fight. At a meeting recently held in Phoenix, attended by over 100 dealers, a committee of one from each wet county was appointed to conduct the campaign. This committee is made up of the following persons: F. C. Whisman, Prescott; J. C. Adams, Phoenix; Henry Lovin, Kingman; J. C. Cunningham, Tucson; James East, Douglas; A. W. Sydnor, Globe; Henry Jennings, Lowell; F. A. Ewing, Yuma; William Kelly, Winslow; Charles P. Lee, Flagstaff; M. Escalada, Nogales; William Jordan, Clifton; E. W. Mullen, Florence.

The committee named a sub-committee composed of Adams, Whisman, Sydnor, Lovin and Cunningham to employ attorneys and arrange details. The sub-committee has levied an assessment of $1500 on each of the twelve wet counties. One-third of the assessment has already been paid; the remainder is to be paid when the legal proceedings begin.

Reports have been flying thick and fast that the liquor men have retained practically all the leading attorneys of the State. It is true that the attorneys they did employ have consulted with other lawyers. Former Gov. Richard E. Sloan has been consulted but Former Gov. Joseph H. Kibbey denies that he has even been retained as associate counsel.

NEW SNAKE-BITE CURE.

Arrivals from the southern part of the State assert solemnly that the Sulphur Springs Valley is experiencing a boom in silo construction because it has been discovered that ensilage juice is an excellent substitute for more ancient and better-known remedies for snake bite.

The story is that a farmer near McNeal was constantly annoyed by the tipsy condition of his hired man. The hired hand hardly drew a sober breath and was frequently in such a state of intoxication that he could not attend to his work. Finally the farmer told him that he would be discharged if he brought any more liquor upon the place.

"Never brought a drop of booze onto this ranch, boss," the inebriated one replied. "That ain't necessary when there's a silo around."

An investigation disclosed the fact that the hired man had been in the habit of drawing off the liquor in the bottom of a concrete silo. Sorghum had been chopped and pressed down into the silo, and juice naturally oozed to the bottom, where it fermented.

It is said that cornstalks also yield an excellent beverage when converted into ensilage. In the Salt River Valley, someone will no doubt try sugar cane, which is now being grown here on an extensive scale.

This is only one of the stories that has gained circulation since Arizona voted dry. It is said that a dealer in Yuma intends to offer an automobile as a prize to the person who spends the most money at his establishment before the first of the year.

A glass of water is now often referred to as a "1915 highball."

SURPRISE ALL AROUND.

Host Prepares for Twelve at Dance and Sixty Come—Fight, Then Stabbing Affair.

When H. M. Miller of No. 5311 South Figueroa street issued invitations for a dance at his house Saturday night he asked his mother to prepare for a bare dozen guests. A half-dozen persons had been asked to come and bring their friends. They came, sixty of them, and some not known to Mr. Miller entered into the spirit of the dance until 2 o'clock yesterday morning. At that time the police were called in to quell a fight which turned into a stabbing affair. The result is that James Rafftery was taken to the Receiving Hospital, seriously stabbed in several places, and Stanley Adock of No. 512 Brand boulevard, Glendale, is under arrest on a charge of assault.

Remember!
M·J·B Coffee Week

Starts today

Money-Saving Prices This Week Only

1-lb. Tins 35¢
3-lb. Tins $1.00
5-lb. Tins $1.50

You Take no Chances

Our Guarantee *is your* Protection

Your Grocer will refund the full price you paid for M·J·B if it does not please your taste no matter how much you have used out of the can

Packed by Special Process in Airtight Tins to Preserve its Flavor

M·J·B in our 5-lb. tin is 30¢ a lb.

Stock Market Opens.

(Continued from First Page.)

ly brought in a 300-barrel well on a comparatively new holding.

The only shadow overhanging Producers Transportation stock is the bare possibility that some reduction may be made in the company's dividend at the meeting, when it is declared for the ensuing year. This would only be a precautionary measure, as the company's earnings are still sufficient to warrant usual payments.

The low-priced oil issues have nearly all felt the pressure of the restrictions placed on acceptances of oil during the past few months by the large companies. Midway Northern is holding its own. The company delivered 39,000 barrels to the Standard last month.

National Pacific has a large quantity of oil in storage, but can sell only a small amount, owing to the difficulties in connection with the government withdrawal suits. Maricopa Northern has levied a second assessment, but is making every effort to bring in the well which it has been working on for the past year.

United Oil is the brightest spot in the low-priced list. The company is rapidly clearing up its debts, and the stockholders are beginning to look forward to dividends.

MINING STOCKS UP.

Bonds have shown improvement with the coming of better conditions governing the monetary market. The mining issues may be affected by the fact that the industry in general is on the verge of something of a boom.

"The favorable conditions which actuated the directors in their decision to reopen the exchange have gathered momentum in the past few weeks," said D. C. Sullivan, president of the stock exchange, yesterday.

"The financial situation is steadily clearing, and this is strengthening the buying power of the public. General influences, frequently referred to, like the inauguration of the Federal reserve law, and the successful coping of this country with the financial problems arising from the war, have each contributed toward building up optimism.

"Here on the Coast the returns for many of our crops have been received, or are in process of transmission to this section. In the instance of certain crops like walnuts, the profits have been very large."

Help the Belgian Sufferers by attending great motion picture show of actual warfare. Two shows afternoons, two at night. Trinity Auditorium, Grand ave. near Ninth.

Chronic Constipation.

Many cases of chronic constipation have been permanently cured by the use of Chamberlain's Tablets and by observing the directions with each bottle. Give them a trial, get well and stay well.—[Advertisement.

WAR ISSUE No. 4

SCIENTIFIC AMERICAN

36 Pages Issued December 5 75 Illustrations

PRICE 25 CENTS.

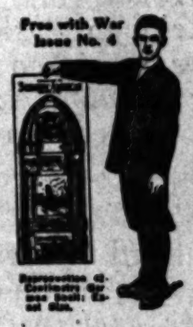

Free with War Issue No. 4

Representation of Submarine Gun from Recent Experiment.

War Articles Contributed by Experts of National Reputation. Supplement showing drawing of a full-size 42-centimeter shell used by the German army to destroy fortifications.

CONTENTS OF "WAR ISSUE NO. 4"

Interior Details of a Submarine.
Construction of Shells and Bombs.
Strategic Moves of the War.
Building Bridges Under Fire.
Is Germany Self-supporting?
The Turkish Army and Navy.
Mines and Counter Mining.
Clearing Barbed Wire Entanglements.
Rifle vs. Mortar Fire.
The War Game and How It Is Played.

For sale by all newsdealers and at railway stations

Special Offer—Four Months for $1.00

Send $1.00 for 16 weeks' trial subscription including "War Issues 1, 2, 3, 4," free. The four war issues contain over 375 illustrations and 164 pages, equal to 262 magazine pages, colored war map and full-size shell supplement included.

MUNN & CO., Inc., - Publishers - 363 Broadway, New York

May Seize Trunks.

(Continued from First Page.)

through such law violation, had outraged and disgraced her.

"As much for the protection of young and unsuspecting women against the wiles and arts of unprincipled men as for any other reason, Miss Cope voluntarily has made of herself a public sacrifice to vindicate the law.

"She is alone and far away from friends. She is fighting for justice. Instead of fighting only Alexander and his wealth, she is now compelled to fight against a cruel and unjust charge made by the government itself."

STAMP TAX SCHEDULE.

A desk card containing the schedule of business instruments subject to stamp taxes under the war-revenue tax law of 1914 has been printed by the Security Trust and Savings Bank, and is being issued in large numbers with their compliments.

Sensational Scenes in the great European War. Two shows afternoons, two at night. Trinity Auditorium, Grand ave. near Ninth.

Chamberlain's Cough Remedy has no superior as a cure for colds, croup and whooping cough.—[Advertisement.

—go, send, phone, order a case today from your dealer or from us. Take it with you on that motor trip.

Maier Brewing Co., Inc. Los Angeles, U.S.A.

$10 WATCHES

Montgomery Bros., Jewelers. 4th & Broadway.

All This Week—The First and Only Authentic

MOTION PICTURES
OF
THE EUROPEAN WAR

Will Be Shown Only at Trinity Auditorium

The first motion pictures of ACTUAL FIGHTING in the great European War have been brought to Los Angeles—4 reels of sensational scenes of the Belgian Battlefields, showing the burning of Antwerp, the Destruction of Termonde, the Battle of Alost, the Battle of Aerschot, the Flooding of Lierre and the Battle of Malines.

These remarkable motion pictures were taken by Edwin F. Weigle, Staff Photographer of The Chicago Tribune, who has just returned from Europe. They bring to you, *in all the action of actual battle*, the terrible scenes which were enacted in Belgium during September and October. They show *the blowing up of buildings, the patriotic soldiers fighting from trenches, the operations of machine guns, artillery, armored motor cars*—ALL THE THRILLS OF GENUINE WARFARE.

These motion pictures will be shown at THE TRINITY AUDITORIUM, daily all this week, *except Tuesday and Friday evenings.* Four shows daily—1:30, 3:00, 7:30 and 9:00 P.M. This is your opportunity to see the War as it really occurred.

These are positively the FIRST and ONLY authentic motion pictures of ACTUAL FIGHTING on the Belgiam Battlefields. Because of The Chicago Tribune's *exclusive* arrangement with the Belgian Government, *these are the only genuine motion pictures taken in Belgium.* The Belgian Red Cross receives 50% of the proceeds from these pictures.

This is an opportunity that you can't afford to miss—4 reels of motion pictures that Major Funkhouser, of the Chicago Censor Board, pronounces: "*Grand pictures—the only real war pictures shown so far. The others, exploited as authentic, simply have been maneuvers.*" See the motion pictures at THE TRINITY AUDITORIUM, Grand Ave. Near Ninth St., TODAY.

FOUR SHOWS DAILY
2 Afternoons—2 Evenings
All This Week (Tuesday and Friday Evenings Excepted)

ALL SEATS ONLY 25c

The Municipal Charities Commission figure 17 per cent. of the gross receipts will accrue to the Belgian Red Cross.

TRINITY AUDITORIUM
GRAND AVE., NEAR NINTH ST.

EXHIBITORS: WIRE OR WRITE AT ONCE FOR BOOKINGS. S. W. QUINN, 705 TEMPLE AUDITORIUM

READ THIS

Contract

The undersigned of the first party gives to the second party permission to obtain cinematographic views of the theater of war in Belgium. In recognition of this concession and with a charitable motive in view, the second party agrees to give to the undersigned of the first party 50% of the profits realized from the exploitation of these films in Belgium.

The undersigned of the first party agrees to grant to no one his authorization to take any cinematographic views of theater of war in Belgium.

First Party: LE DELEGUE GENERAL PRES DU GOUVERNEUR MILITAIRE DE LA PLACE
(Signed) Von Langermeerech.

Second Party: THE TRIBUNE COMPANY
Antwerp, Belgium. By Joseph Medill Patterson.